THAT'S NOT A UTE...

THIS IS A UTE!

ZOO

WORLD'S HOTTEST **RALLY DRIVER!**

100 FUNNIEST INSULTS!

A handy guide for use in pubs, clubs & childcare centres

JACINTA ROKICH

WA's hottest babe brings summer back

How drunk are you right now?

Take the ZOO test and find out

70 **shocking** atomic bomb facts!

9 313006 020004 32 PP100008801
$4.95 NZ $5.50 (INC GST) Aug 10th 2015 ISSUE 488

KEEP UP WITH THE LATEST RUGBY LEAGUE NEWS, STATS AND VIDEOS AS THEY HAPPEN.

FREE!

NEWS / ROUND DRAWS / LEAGUE LADDER / VIDEOS
READER POLLS / INTERVIEWS / PHOTOS & MORE!

Search for **Rugby League Week +**
on the Download on the App Store or using Google play

Apple, the Apple logo and iPad are trademarks of Apple Inc., registered in the U.S. and other countries. App Store is a service mark of Apple Inc.

inside ZOO

ISSUE 488 AUGUST 10, 2015

GIRLS — Jacinta Rokich

NEWS — Hottest rally driver

FEATURES — Funniest pay-outs

SPORT — Extreme trail biking

REGULARS — WTF is this car?

THE Z LIST — Film, music, games

FULL FRONTAL PIC

Croc blocker

This is the story of how the elephant got its trunk — and a 5m croc called Jaws didn't get dinner. Another member of the herd charged in at the South African reserve and drove it off.

PICTURES: AUSTRALSCOPE

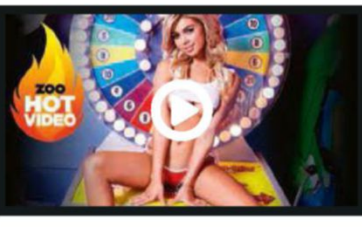

WATCH THIS WEEK'S HOTTEST VIDEO

YouTube ZOO tube

zooweeklydigital

FOLLOW ZOO ON SOCIAL MEDIA

zoow yoz

@zoow lyaus

@zoow klydigital

THE MOST IN-YOUR-FACE PICS OF THE WEEK

SHOCK AND AWE!

Fire in the hole!

Hawaiian hellman Jamie O'Brien surfs Teahupo'o the hard way

The Red Bull rider and his team of 20 had to wait for the right wave, right light conditions (too bright and the flame wouldn't glow) and time the ignition perfectly. Wearing several layers of protective thermal clothing under his wetsuit, O'Brien was engulfed in flames as he threaded through the behemoth barrel. The wave's spray eventually put out the fire and O'Brien emerged with just a few singed eyelashes. "The whole barrel lights up fluorescent orange!" he grinned afterwards.

SMOKE ON THE WATER

PICTURES: RED BULL

SHOCK AND AWE!

FLAME-GRILLED COPPERS!

PICTURES: PICTURE MEDIA

Cops fail fire drill

Greek protesters show they have great aim with petrol bombs

A furious mob of 12,500 anti-austerity protestors made their anger towards the Greek government known by flame-roasting some police during a protest in Athens. They're pissed off because the pollies pledged to make a stack of cutbacks in order to get a new bailout package worth almost $100 billion. Many locals believe taking on more debt will only lead to more suffering for a country that's already up to its eyeballs in financial trouble. Authorities urged the crowd to keep a cool head, but it was these two officers who most needed to take that advice.

JACINTA ROKICH to the Rescue

Cold? Wet? Miserable? Wishing it was summer? **Jacinta's here to help...**

PHOTOS: PAUL SUESSE/BAUER MEDIA SYNDICATION; HAIR/MAKE-UP/STYLING: DANA CASE. THANKS TO: WANDA SURF LIFE SAVING CLUB, GREENHILLS BEACH, FORCE 9 CUSTOM SURFBOARDS (FORCE9SURFBOARDS.COM.AU)

Sutherland

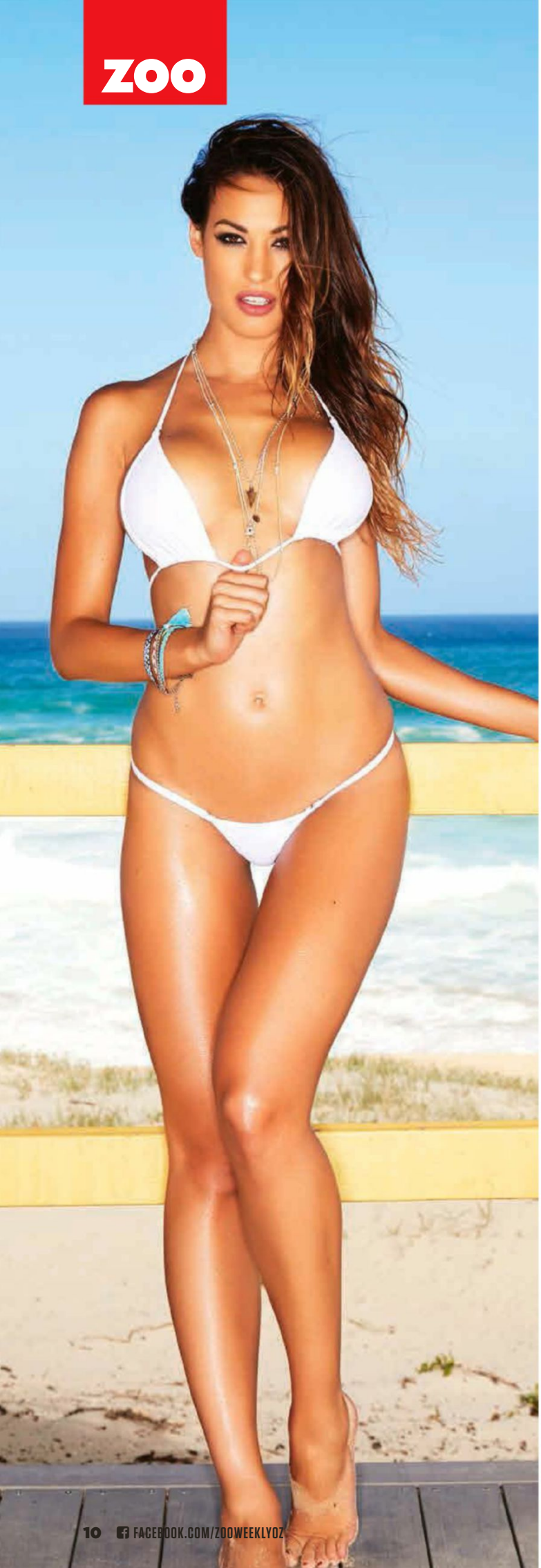

If it wasn't for footy and the possibility of getting a root at the snow, winter would be a dead loss full of colds, flu, rain and beaches completely devoid of topless women. So to distract you from the shivering misery that is the colder months, we present West Aussie uber-babe Jacinta Rokich hitting the beach in a bikini so small there isn't enough material in it to make a handkerchief for a mouse.

Better still, for your reading enjoyment we've pulled together some awesome Rokich quotes that'll have you believing its 32 degrees outside and you've got two weeks off work to hit the beach...

On getting amongst it...
Remember when you were a kid and your mum was always screaming at you to get outside and play? Well, summer's the perfect time to take her advice. It's too hot to be cooped up inside, so I like to get out in summertime and feel the cool night air on my skin. I like company, too...

Handy tips for keeping a balanced diet...
I keep a store of fruit in the fridge so it's nice and cold when I want a sweet, refreshing treat. In case you're wondering, I'm a big fan of mangoes and grapes, as well as the occasional passionfruit. All this can get a bit sticky, though, so it's good to have a friend around to help clean up the mess.

On her ice habit (no, not that ice)...
I make sure I always have a full tray of ice cubes in the freezer in summer. I never know when things are going to get too much and I'll need to chill out by having a girlfriend (or guy-friend) slide the cubes over my skin.

Jacinta
·ROKICH·

Jacinta
ROKICH

On the difference between being sassy and psychotic...
It depends on the girl. She could be both! Sassy can be sexy, though. Psychotic is only hot if you're a sadist and go for scratch marks down your back... from her set of Edward Scissorhands gloves that she insists on wearing to bed. That, my friends, is psychotic.

On her "inner monster"...
My inner monster isn't an angry one — it's crazy and likes to have fun. I usually "unleash the beast" when I'm out on the town listening to a good, sexy beat.

On cooling down the fun way...
Summer means one thing — water fight! I like to get a bunch of mates and girlfriends together (white T-shirts, of course), fill up the Super Soakers and water bombs, and prepare for all-out war. Each year we've done this it's been amazing, and there's a staggering hook-up rate as well.

"OF COURSE I'M A FAN *of nudism!* IT'S HOW WE SHOULD BE ALWAYS"

On whether she's a fan of nudism...
Of course! It's how we should be always. It just makes it more fun that society makes it a shock!

On her advice for blokes come November...
The beach is where you'll see the hottest chicks in the fewest clothes ... So grab some mates, some beers, a cricket bat and some sunscreen (for rubbing on babes) and have at it.

TO SEE MORE STUNNING BABES, GO TO INTHEZOO.COM.AU

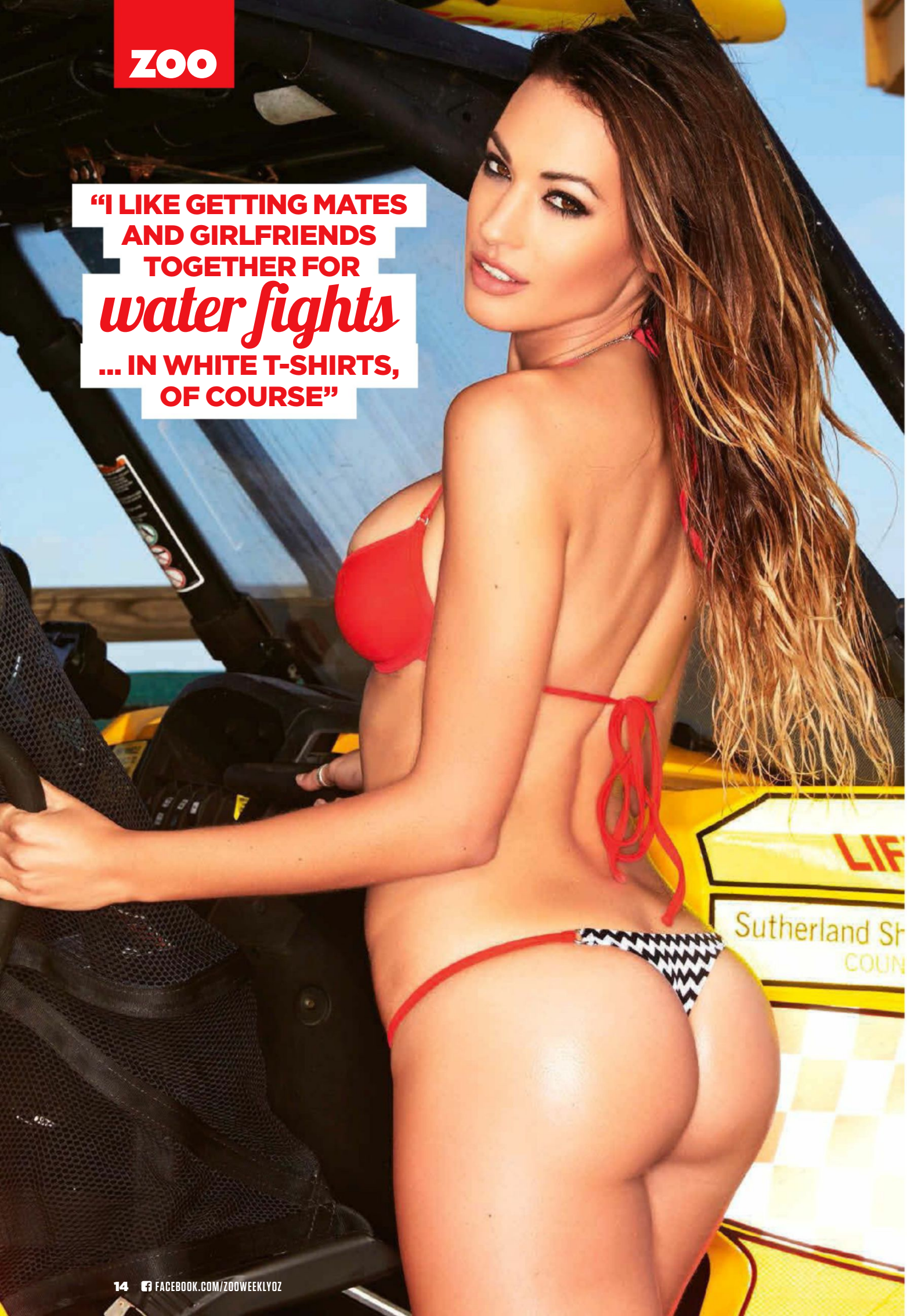

"I LIKE GETTING MATES AND GIRLFRIENDS TOGETHER FOR *water fights* ... IN WHITE T-SHIRTS, OF COURSE"

Jacinta
·ROKICH·

Petrolheads' dream come true!

Pro rally driver & model Inessa Tushkanova is a dead ringer for Angelina Jolie

Rally drivers usually have all the sex appeal of a run-over hubcap, but Inessa Tushkanova is the exception to that rule.

The 28-year-old revhead from Ukraine started rallying when she was 18, just a month after getting her licence. She tells the story on her website...

Tushkanova and her navigator Tatiana had trained hard for a fortnight with a man who called them "Dolls", and they went out and got trashed after the first day's racing. Round of applause!

The next day, hungover and late, she put on her T-shirt back to front. Tatiana stayed in her going-out gear. "Guys came up to us and asked what had happened with our clothes," she wrote.

They were disqualified for missing the start line. "We were rewarded with pillows, everybody was laughing at us... I feel as if something stung me and does not set me free," she added. A star was born.

Inessa says rallying is a "harmony... we create beauty while steering".

And the Moscow resident has been creating a different

Tushkanova's current ride is this Mitsubishi EVO X — and she's had some success with it

sparco
stilo
stilo
SR
smolensk ring
PUMA

SHE'S HAD HER KNOCKERS, BUT SHE CAN DRIVE, RACKING UP A FEW WINS...

type of beauty — and blowing a few readers' gaskets — while posing for *Playboy* in Russia, Lithuania and Ukraine.

As you'd expect, Tushkanova has had her knockers, but the girl can drive, racking up a few wins and a sixth place at Finland's Pohjanmaa Rally.

Even an accident in the 2015 Rally Ireland didn't rattle her. She went into a hedge and sent a fence flying 50m. "I am not afraid and I don't stop!" she said. That's our kinda gal.

But don't expect her to drive topless: "Boobs are like shoes — good as they are, there's no place to wear them," she reckons. With all due respect, Inessa, we beg to differ...

HEADLIGHTS ON HIGH BEAM!

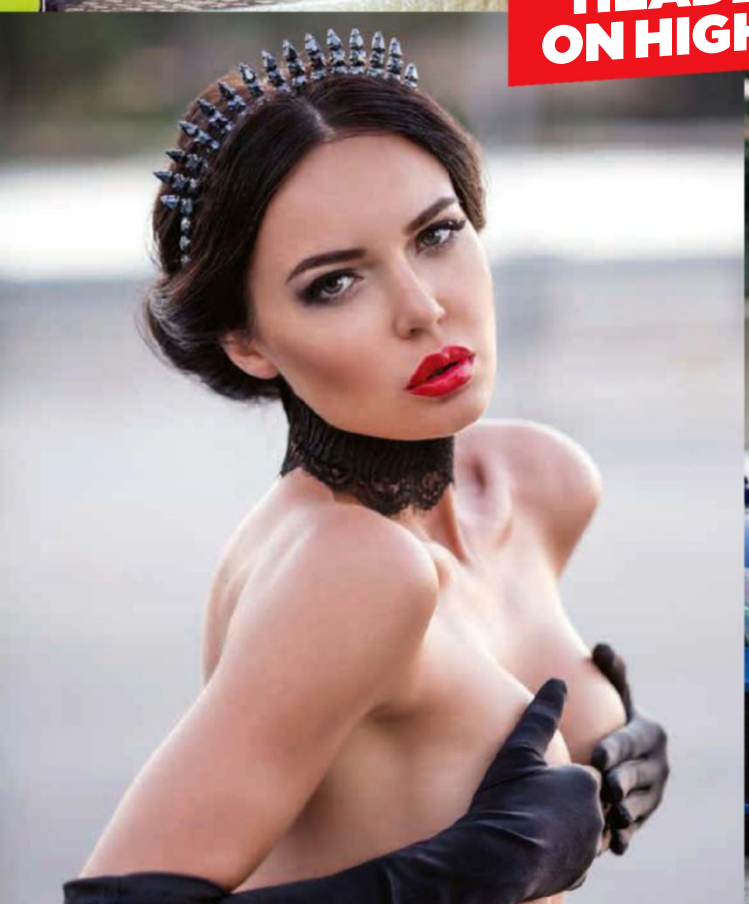

PICTURES: LIPS TICKS SYNDICATION

The world's HUGEST street-legal 4x4!

10-tonne beast looks like a Kenworth, but it's a daily driver pick-up truck on steroids

"At this point, the truck can go anywhere that I would want to take it," says Glenn Harris, creator of this blue whale of a vehicle. And ZOO bets it doesn't even have to ask please before it goes there, either.

Iron Revenge — the name given to it by Harris — stands 3.7m tall and weighs 10 tonnes, significantly more than the run-of-the-mill monster trucks it probably eats as a light snack.

The engine only does 230kW, but the transmission can't cope with much more — and the torque is 1355Nm on those 53-inch front tyres and the 54.5-inch backs. You'd need to borrow Bronwyn Bishop's spare helicopter just to get in the cockpit.

Harris gave the truck the motto: "The return of the truck, the strength of America."

He explained, "I am really interested in showing people that great things are still made in America."

He's had trouble with Guinness over registering his claim that it's the biggest street-legal vehicle in the world — they point out there may be countries where anything goes — so maybe he could claim biggest gas guzzler: Iron Revenge does a brutal 3.6km to the litre.

GET THE APP!

viewa SCAN TO WATCH VIDEO

PICTURES: THINKSTOCK

Bugger! Foiled again!

Artist spends four days wrapping his house. Neighbours complain. So he goes balls-out!

Piotr Janowski got a little bit wrapped up in his latest art installation, *402 Ashland Ave*. The Polish painter spent ages blanketing his Florida house and two palm trees in 15 rolls of aluminium foil. But when he was done it only took a few minutes for some of his neighbours to complain and dob him straight in to the authorities. But in some great news, they couldn't find any rules he'd broken. "In their thick, bureaucratic books I'm sure they have nothing against this," said Janowski, correctly. The foil lasted a month until the end of the project, when he made a 2.7m ball out of it and rolled it 730m to the nearest recycling centre.

Does your office need a bit of renovating? Do it with foil, look cool and impress your clients

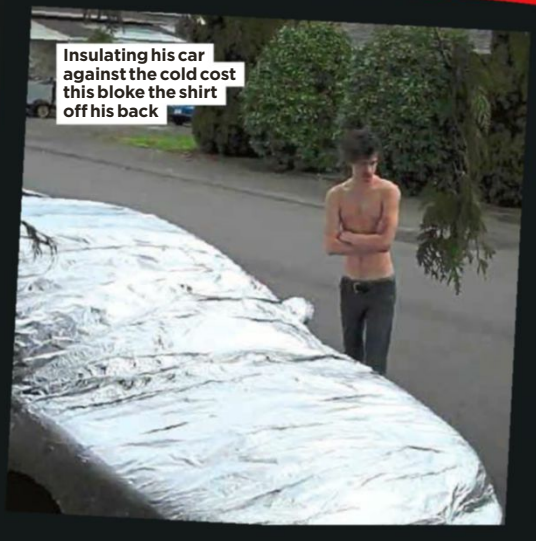

Insulating his car against the cold cost this bloke the shirt off his back

OTHER GREAT USES FOR ALUMINIUM

Why not trick your drunk student mate into thinking his room is a spaceship?

Pro tip: use foil when you throw a party and don't want to ruin all your furniture

Here's a rare photo of the Silver Surfer's home entertainment set-up...

A school-leaving stunt that'll get you laid... or sent back to repeat years seven to 12

PICTURES: AAP

How DRUNK are YOU right now?

Check the ZOO Scale of Pissedness™ and find out!

0 DRINKS

You're at the Rev Fred Nile stage — no alcohol for at least a year — and as a result the wildest thing you're likely to do is accidentally drop litter, forget to say grace before eating lunch, or vote Labor.

3 DRINKS

Driving's out unless you want to make your TV debut getting busted on *RBT*. However, you're at the right level of inebriation to have dinner with your in-laws without appearing obviously sloshed... or giving in to your urge to kill them.

9-12 DRINKS

For inexperienced drinkers, this is where the wheels come off. You can still walk and talk, but like Kevin Rudd when he visited a New York strip club, you're guaranteed to do something you'll regret, and you'll be too pissed to remember it afterwards.

SOBER → → GIDDY

5-8 DRINKS

We call this the Pat Rafter level 'cos he admitted to winning a Davis Cup tie while pissed back in 1997. In other words, this is the pisshead sweet spot where you can suddenly dance, play pool like a god and finally talk to that chick you really like. Warning: it won't last.

2 DRINKS

You can still drive and operate heavy machinery, but you've taken the edge off your day just enough to be able to get through that work meeting without punching anyone. In rare cases you might even laugh at one of the boss's jokes.

18-23 DRINKS

There's a 97 per cent chance you'll wake up missing either A) your wallet, keys and cash, B) a tooth, C) any memory of the last 48 hours, or D) one of your limbs. Oh, and check your driveway, because there's also a slight chance you've stolen a police car.

26-30 DRINKS

The world is now your bed. You are capable of falling asleep in the middle of a bonfire with your neck bent at an angle that will leave you a paraplegic for the rest of your life. You're also in an ideal state to rock up to a ZOO job interview.

51-64 DRINKS

You're capable of anything except intelligible speech. And that includes having a slash into your own mouth at the urinal, you Todd Carney impersonator, you.

WATCH OUT → **PISSED!**

15 DRINKS

Congratulations! You're now so hammered you could actually sit through more than five minutes of the Adam Sandler movie *Jack & Jill* without vomiting. Please seek professional help. You obviously have a serious drinking problem.

24 DRINKS

You've smashed a slab, and once you pass out nothing short of a Taser is going to wake you up. And if you've crashed out within 50 metres of one of your mates, you know you're going to end up looking a lot like the bloke in this picture.

47 DRINKS

That's enough grog to kill an African elephant yet you're still standing. You think you're the funniest man in Australia but while you are coming out with some hilarious shit, you're also the nation's biggest pest. That's right; you're Brendan Fevola running amok at the 2009 Brownlow Medal.

70+ DRINKS

You're former Russian President Boris Yeltsin, who once got so shitfaced he tried to hail a cab outside the White House, wearing only his undies, so he could get a pizza. Except unlike him, you don't have the nuclear launch codes.

PICTURES: THINKSTOCK, ALAMY

FREAK SHOW on wheels

The gigantic Youabian Puma was made to stick out like dogs' balls. Mission accomplished!

Initial reports on the behemoth that is the Youabian Puma called it "ugly", "ridiculous" and like an "elephant with elephantiasis... set out to systematically murder all of LA". But then its creator, LA doctor Dr Kambiz Youabian, sent a spray of letters threatening legal action for defaming his creation, so ZOO is taking the higher ground. If a guy buys this 6.15m-long car with 1.1m monster truck wheels for $1.3 million, in no way does it mean he has a tiny penis. And it doesn't remotely look like the design was created by gluing together offcuts from the bin outside a plastic surgery clinic. The seven-litre, 376kW V8 engine chugs through a rather modest 12.8L per 100km, and the fibreglass body is so stylish and understated that Ferrari and Bugatti should cease operations now.

THE GIANT CAR THAT STYLE FORGOT

JOKES

DAVID HASSELHOFF CALLS HIS AGENT AND DEMANDS, "I WANT EVERYONE TO CALL ME THE HOFF FROM NOW ON!" HIS AGENT REPLIES, "SURE, NO HASSLE."
BROOKE, VIA EMAIL

● **Q: How can you tell if a picture was taken on a GoPro?**
A: The owner will tell you.
JASON, VIA EMAIL

● **Q:** Where did Brian go after the nuclear bomb was dropped?
A: Everywhere.
ELIZABETH, VIA EMAIL

● **Q: Why don't thieves understand sarcasm?**
A: They take things literally.
JUSTIN, VIA EMAIL

NAME THE ONE TYPE OF PERSON WHO'LL NEVER GET ANGRY. A NOMAD.
MAX, VIA EMAIL

Bon Bon Scott

● Fred is 32 years old and he is still single.

One day a friend asks, "Why aren't you married? Can't you find a woman who will be a good wife?"

Fred replies, "Actually, I've found many women I wanted to marry, but when I bring them home to meet my parents, my mother doesn't like them."

His friend thinks for a moment and says, "I've got the perfect solution — find a girl who's just like your mum."

A few months later they meet again and his friend says, "Did you find the perfect girl? Did your mother like her?"

With a frown on his face, Fred answers, "Yes, I found the perfect girl. She was just like my mother. You were right, my mother liked her very much."

The friend says, "Then what's the problem?"

Fred replies, "My father hates her guts."
LES, VIA EMAIL

tweetas!

"Son, always wait 30 minutes after eating before swimming." "But dad, we're goldfish." "Oh yeah, I forgot." "Forgot what?"
@daemonic3

My wife doesn't believe that autocorrect changed "Yes dear" to "Hell no, I'm not picking your mother up from the airport at 1am."
@KentWGraham

The Walking Dad, but it's just a guy walking around the house turning off lights and muttering that he's "not made of money".
@midnitesoc

Still can't believe the new Ghostbusters are women. What next. WOMEN LAWYERS. WOMEN CATS. WOMEN LEARNING TO READ. WHERE WILL IT END.
@Jake_Vig

Her: Couldn't you have picked a better record to beat? Me [covered in 13,000 bees]: There's no way this can end badly, Susan.
@GABBYdaAngSaya

JACQUES RIPPER

ZOO's stand-up comedian heckles life every week

AUSTRALIA'S SEXIEST SUBURBS EXPLAINED

So the EliteSingles dating website has done a study to work out our sexiest suburbs, focusing on the places with the highest libidos and most sexual activity. Here's your top 10, Australia: 1. Coogee, NSW. 2. Manly, NSW. 3. South Melbourne, VIC. 4. Cronulla, NSW. 5. Port Melbourne, VIC. 6. Broadbeach, QLD. 7. Darlinghurst, NSW. 8. St Kilda, VIC. 9. Bondi, NSW. 10. Brunswick, VIC.

No huge surprises, really. It makes sense that sexual activity is higher in the suburbs where people are the hottest or the most addicted to heroin. But I'm very happy to announce that I've banged babes in six of these 10 boroughs, and when the other four get brothels, I'll collect the whole set.

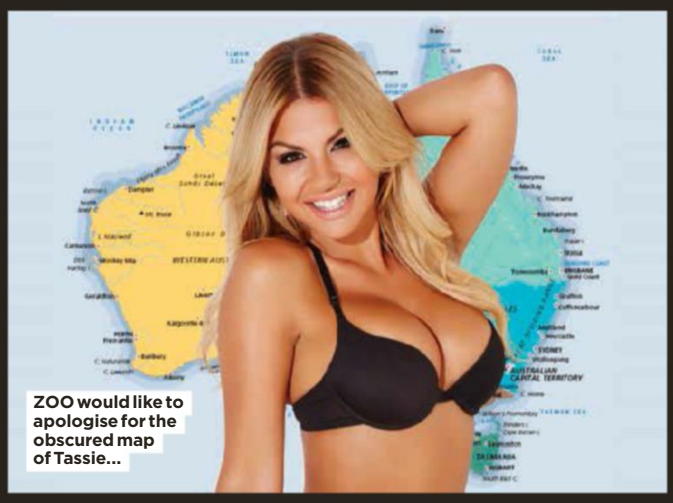

ZOO would like to apologise for the obscured map of Tassie...

The five least-sexy suburbs are a bit more of a surprise: 1. Shepparton, VIC. 2. Caboolture, QLD. 3. Sunbury, VIC. 4. Glenroy, VIC. 5. Albury, VIC. Which is interesting, 'cos even though I've never gotten busy in any of these five places, I really thought they were promiscuous joints. Don't get me wrong, I wanted to throw the local ladies some charity D while I was there, but I didn't think it was appropriate because everyone was pregnant.

I seriously thought these areas would be right up there in the rankings, though, and if the study was "suburbs with least amount of condom use", they'd be destroying it. But I guess it's hard to get the numbers up when you've only got a narrow 14-minute window when you're not knocked up.

Back to the winners' list and I'm yet to notch up a Wellington boot in Cronulla, which I'm as surprised about as you probably are. I've got a soft spot for white-bread beach babes, but sun damage means you've got a narrow window of opportunity there, as well. Tanned girls are super-hot until about 27, then shit starts to slip. When they turn 28 they look 30 and when they turn 30 they're a 50-year-old leather handbag serving you a schooner at the RSL.

Next year I'll be taking this study into my own hand, and if you'd like your suburb to sneak into the top 10 you'd best rally your finest female offerings, 'cos I'll be surveying 25,000 of my most rigid public erections. See you in 2016, best of f**k.

> I'VE BANGED BABES IN SIX OF THESE 10 BOROUGHS, AND WHEN THE OTHER FOUR GET BROTHELS, I'LL COLLECT THE WHOLE SET!

JACQUES' COCK IS ON tinder

I borrowed a girl's phone and took over some Tinder convos for her...

UNSUSPECTING DUDE: What are you looking for on Tinder?
ME: I use it for its intended purpose.
UNSUSPECTING DUDE: Which is?
ME: To start a fire with someone that gets so big only penicillin can put it out.
UNSUSPECTING DUDE: Haha! I hate condoms. When do we begin?
ME: When you masturbate into an ashes urn.
UNSUSPECTING DUDE: Is it full or empty?
ME: It's full of my grandmother's ashes... But don't worry, she'd be into this.
UNSUSPECTING DUDE: She liked younger dudes?
ME: Nah, she loved licking cake mix off a spatula.

UNSUSPECTING DUDE: Hey hun, you're still on here?
ME: No, I'm a Cyberdyne Systems T-1000, sent forward in time to tell you we're never going to f**k.
UNSUSPECTING DUDE: Ha ha! Cum with me if you want to live.
ME: I need your singlet, your thongs and your moped.
UNSUSPECTING DUDE: Ha ha! Then what do we do?
ME: Hasta mouth, baby.

PICTURES: BAUER MEDIA SYNDICATION, ALAMY

ZOO

100 FUNNIEST INSULTS!

Cut out and keep these pages so you can refer to them next time you drop the kids off at school

MOVIES

✘ What you just said is one of the most insanely idiotic things I have ever heard. Everyone in this room is now dumber for having listened to it. May God have mercy on your soul. **— Judge, *Billy Madison***

✘ You are nothing! If you were in my toilet I wouldn't bother flushing it. My bath mat means more to me than you. **— Buddy Ackerman, *Swimming with Sharks***

✘ You're just the afterbirth, Eli, slithered out on your mother's filth. They should have put you in a glass jar on a mantelpiece. **— Daniel Plainview, *There will be Blood***

✘ **EVEN IF I WERE BLIND, DESPERATE, STARVED AND BEGGING FOR IT ON A DESERT ISLAND, YOU'D BE THE LAST THING I'D EVER F**K.**
– Elvira Hancock, *Scarface*

✘ You're somewhere between a cockroach and that white stuff that accumulates at the corner of your mouth when you're really thirsty. **— Cyrus "the Virus" Grissom, *Con Air***

✘ That watch costs more than your car. I made $970,000 last year. How much you make? You see pal, that's who I am, and you're nothing. Nice guy? I don't give a shit. Good father? F**k you! Go home and play with your kids. You wanna work here? Close! You think this is abuse? You think this is abuse, you cocksucker? You can't take this, how can you take the abuse you get on a sit? You don't like it, leave. **— Blake, *Glengarry Glen Ross***

✘ YOU ARE A SMELLY PIRATE HOOKER. WHY DON'T YOU GO BACK TO YOUR HOME ON WHORE ISLAND?
— Ron Burgundy, *Anchorman*

✘ You know, I'd almost forgotten what your eyes looked like. Still the same. Piss holes in the snow. **— Jack Carter, *Get Carter***

✘ I wouldn't live with you if the world were flooded with piss and you lived in a tree. **— Julie Buckman, *Parenthood***

✘ F**k you. That's my name. You know why, mister? You drove a Hyundai to get here. I drove an $80,000 BMW. That's my name. **— Blake, *Glengarry Glen Ross***

✘ IT'S LIKE WATCHING A BUNCH OF RETARDS TRYING TO FK A DOORKNOB OUT THERE!**
— Patches O'Houlihan, *Dodgeball*

✘ All you motherf**kers are gonna pay. You are the ones who are the ball-lickers. We're gonna f**k your mothers while you watch and cry like little whiny bitches. Once we get to Hollywood and find those Miramax f**ks who are making that movie, we're gonna make 'em eat our shit, then shit out our shit, then eat their shit which is made up of our shit that we made 'em eat. Then all you motherf**kers are next. **— Jay, *Jay and Silent Bob Strike Back***

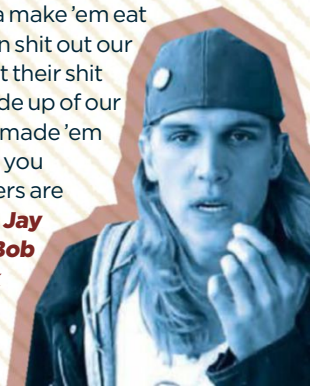

FRANKIE BOYLE'S BEST

When I was about eight or nine I was a massive Michael Jackson fan and I wish I had known at the time that I was his type.

You stand here dispensing awards, looking like a 500-pound haircut on top of a pile of melting ice-cream.

NOBODY THOUGHT MEL GIBSON COULD PLAY A SCOT, BUT LOOK AT HIM NOW – ALCOHOLIC AND A RACIST!

Does anyone actually think David Beckham knows he's in America? I think he just follows a football and all he notices is that it occasionally gets warmer.

As a member of Destiny's Child she's one of the most famous and beautiful women in the world...'s friends. — on Michelle Williams

MALCOLM TUCKER,

THE THICK OF IT, IN THE LOOP

Terri, when I want your advice, I'll give you the special signal. Which is me being sectioned under the Mental Health Act.

No, he's useless. He's absolutely useless. He's as useless as a marzipan dildo.

THE GUY IS AN EPIC FK-UP. HE'S SO DENSE THAT LIGHT BENDS AROUND HIM.**

I will tear your f**king skin off, I will wear it to your mother's birthday party, and rub your nuts up and down her leg whilst whistling Bohemian f**king Rhapsody. Right?

You're a real boring fk. Sorry, sorry, I know that you disapprove of swearing, so I'll sort that. You are a boring f-star-star-C**T!**

EXCELLENT. YOU WIN A YEAR'S SUPPLY OF CONDOMS... WHICH IN YOUR CASE IS FOUR.

[Answering a knock at the door] Come the fk in or f**k the f**k off.**

Do you know that 90 per cent of household dust is made of dead human skin? That's what you are to me.

You are a fking omnishambles, that's what you are.**

I'd like to say to you by way of introductory remarks that I am extremely miffed about today's events and in my quest to try and make you understand the level of my unhappiness I'm likely to use an awful lot of what we would call "violent sexual imagery".

Just fking do it! Otherwise you'll find yourself in some medieval war zone with your arse in the air, trying to persuade a group of men in balaclavas that sustained sexual violence is not the f**king way forward!**

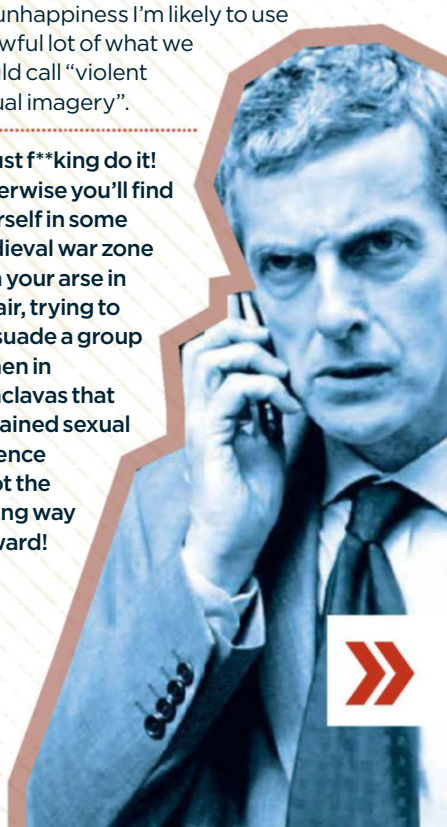

CELEBRITIES

SHE'S GOT A NOSE LIKE A BUILDER'S ELBOW.

— Page 3 model Katie Price on Page 3 model Jodie Marsh

I can't wait for her career to be over so she can serve me coffee at a 7-Eleven. **— Joan Rivers on Britney Spears**

Michael Jackson's album was only called *Bad* because there wasn't enough room on the sleeve for *Pathetic*. **— Prince**

She's a spoon with hair. **— Graham Norton on Dannii Minogue**

He looks like a dwarf who's been dipped in a bucket of pubic hair. **— Boy George on Prince**

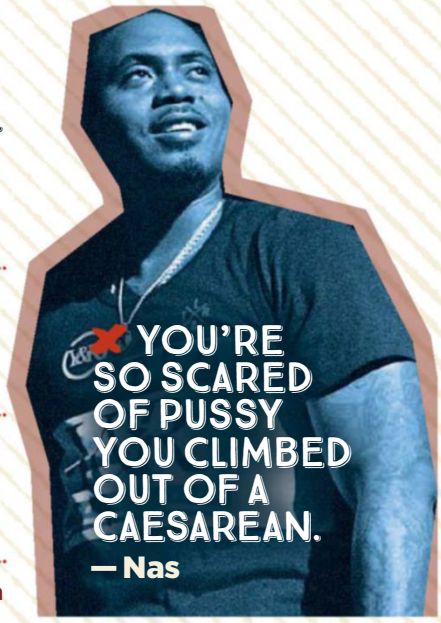

YOU'RE SO SCARED OF PUSSY YOU CLIMBED OUT OF A CAESAREAN.

— Nas

Oh my God, look at you. Anyone else hurt in the accident? **— Don Rickles on Ernest Borgnine's famously fugly mug**

WHAT, YOU MEAN ALL I HAVE TO DO IS BEHAVE LIKE A F**KING IDIOT ON TELEVISION AND THEN YOU'LL PAY ME MILLIONS?

Daniel Craig on the Kardashians

I couldn't warm to him even if I was cremated next to him. **— Keith Richards on Chuck Berry**

He would sell you a rat's arsehole for a wedding ring. **— musician Tom Waits on songwriter Chuck E. Weiss**

I hold both of them in nothing but the most complete and utter contempt. If they were two sides of a coin I'd toss it in the river. **— Johnny Rotten on David Letterman and Jay Leno**

He couldn't ad-lib a fart after a baked bean dinner. **— Johnny Carson on Chevy Chase**

HE'S THE STAR OF ALL MY SEXUAL NIGHTMARES.

— Tina Fey on Quentin Tarantino

I'VE GOT THREE WORDS FOR HIM: AM. A. TEUR.

— Charlie Sheen on Colin Farrell

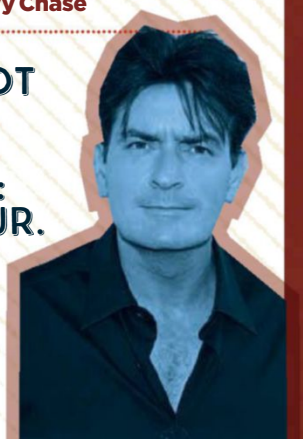

POLITICS

Obviously we all know about your credentials and breadth of experience. Just recently, in an episode of *Celebrity Apprentice*, at the steakhouse, the men's cooking did not impress the judges from Omaha Steaks. And there was a lot of blame to go around but you, Mr Trump, recognised the real problem was a lack of leadership, so ultimately you didn't blame Little John or Meatloaf, you fired Gary Busey. And these are the kinds of decisions that would keep me up at night. **— Barack Obama to presidential candidate Donald Trump**

HAND IN YOUR BADGE, ADOLF.

— Mark Latham to former immigration minister Philip Ruddock

There are some things that can't be measured. **— Julia Gillard when asked how annoying she finds Mark Latham**

Winston Turnbull, MP: I am a country member! **Gough Whitlam:** I remember.

WHY DO PEOPLE TAKE AN INSTANT DISLIKE TO BRONWYN BISHOP? BECAUSE IT SAVES TIME.

— Former ALP frontbencher Gareth Evans

COMEDIANS

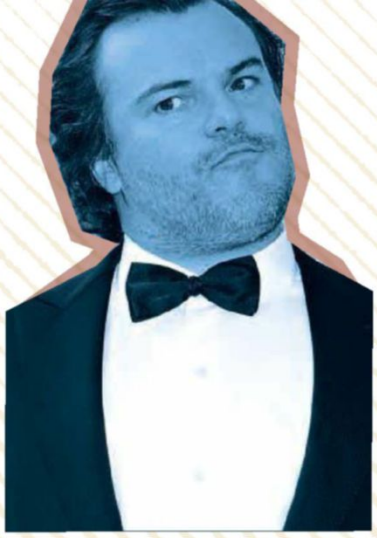

✘ JACK BLACK IS SO FAT, HIS LAST MOVIE WAS SHOT BY GOOGLE EARTH.
— Sarah Silverman

✘ Betty White is so old, at her first game show the prize was fire. **— Lisa Lampanelli**

✘ It's going to be difficult for Seth MacFarlane to do a roast, especially because *The Simpsons* haven't done it yet.
— Gilbert Gottfried

✘ COURTNEY LOVE IS LIKE THE GIRL NEXT DOOR... IF YOU HAPPEN TO LIVE NEXT DOOR TO A METHADONE CLINIC. **— Jeff Ross**

✘ SELENA GOMEZ WANTED TO BE HERE BUT SHE'S DATING MEN NOW. IS IT TRUE YOU DUMPED HER BECAUSE SHE GREW A MOUSTACHE BEFORE YOU?
— Jeff Ross on Justin Bieber

✘ She turned down the role of Helen Keller because she couldn't remember the lines.
— Joan Rivers on Bo Derek

✘ YOU'VE BECOME A COCKY LITTLE SHIT. YOU ARE THE KING JOFFREY OF POP.
— Jeff Ross on Justin Bieber

✘ How is it possible that Courtney Love looks worse than Kurt Cobain? **– Jeff Ross**

✘ What happened to your upper lip? Did you blow a beehive? Holy shit! You look like Steven Tyler f**ked a life raft. **– Greg Giraldo on Joan Rivers**

✘ If you're going to dedicate your career to ranting about the excesses of American capitalism, you probably shouldn't weigh 450 pounds.
— Greg Giraldo on Michael Moore

✘ Yeah, I know that, f**k face. I'm f**king good. Whereas you, mate, if you were a grain of rice you couldn't even do an impression of a f**king maggot. **— Rodney Rude to a heckler**

✘ THE DAY RICK ROSS JUMPS INTO A CROWD IS THE DAY WE FIND OUT WHO HIS TRUE FANS ARE. **— Kevin Hart**

✘ WHEN TRUMP BANGS A SUPERMODEL, HE CLOSES HIS EYES AND IMAGINES HE'S JERKING OFF.
— Seth MacFarlane

✘ PEOPLE SAY PAMELA ANDERSON'S NOTHING WITHOUT HER TITS, AND THAT'S NOT TRUE! SHE'D BE PARIS HILTON.
— Sarah Silverman

SPORT

MY DAD FKED YOUR MUM LAST NIGHT.**
— Brisbane's Michael Voss to his brother, Saints player Brett Voss

OI, TUFNELL! LEND US YOUR BRAIN, WE'RE BUILDING AN IDIOT!
— anonymous Aussie cricket fan to former Pom spinner Phil Tufnell

Joe Frazier is so ugly he should donate his face to the US Bureau of Wildlife. **— Muhammad Ali**

Get me a *Footy Record*, I want to find out who this kid is. **— North Melbourne great Wayne Carey used this often**

YOU CAN'T SEE AS WELL AS THESE FKING FLOWERS. AND THEY'RE F**KING PLASTIC. — John McEnroe to a line judge**

Benny, hurry up, for Christ's sake. I've got a Test match to play on Saturday. **— former Kangaroos hooker Steve Walters to the man he beat out for the job, Benny Elias**

When I retire, I'll get Ricky Hatton to wash my clothes and cut my lawn and buckle my shoes. Ricky Hatton ain't nothing but a fat man. I'm going to punch him in his beer belly. He ain't good enough to be my sparring partner. **— Floyd Mayweather Jr**

Oh well, mate. Four brothers, one of them had to be the worst. **— Dale Thomas to Scott Selwood, who had three siblings in the AFL**

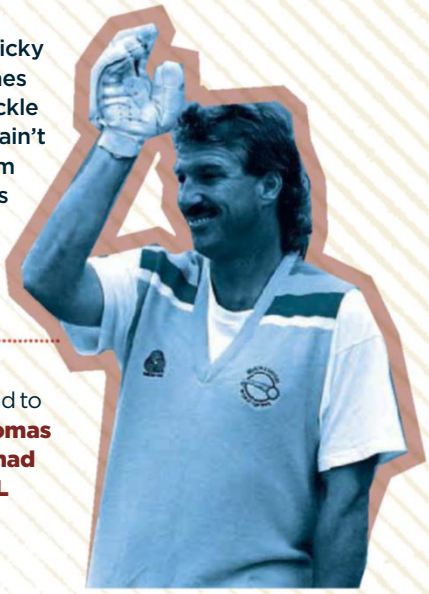

MATE, IF YOU TURN THE BAT OVER YOU'LL FIND THE INSTRUCTIONS ON THE OTHER SIDE.
— Merv Hughes to Pom batsman Robin Smith

You've got to bat on this in a minute, Tuffers. Hospital food suit you? **— Craig McDermott to Phil Tufnell after the latter just got him out**

YOUSE NEED SOME FRONT-ROWERS, YOU CATS!
— NRL star Willie Mason to the St George front row during a game last year

ROD MARSH: HOW'S YOUR WIFE AND MY KIDS?
IAN BOTHAM: WIFE'S FINE, KIDS ARE RETARDED.

JABS? JABS?
— Hawk Sam Mitchell to Essendon players this year, because of the club's drugs scandal

At least I have an identity. You're just Frances Edmonds' husband. **— former Aussie wickie Tim Zoehrer to Pom spinner Phil Edmonds**

QUEENSLANDERS ONLY NEED TO SEE SOMEONE EATING A BANANA AND THEY TRY TO CLAIM HIM. **— former NSW coach Ricky Stuart on State of Origin eligibility**

PAY-OUTS

FROM AROUND THE WORLD

F**k eight generations of your ancestors. — **China**

You eat your pubic hair with salt dip. — **Vietnam**

Put your head in a cow's vagina and wait for a bull to penetrate your anus. — **South Africa**

I would like to set up goalposts in your mother's vagina and play soccer there all day. — **Turkey**

DO YOU KNOW HOW LONG IT TAKES YOUR MUM TO HAVE A SHIT? NINE MONTHS. — **France**

Your mother sucks bears in the forest. — **Bulgaria**

I f**k the front row at your grandmother's funeral. — **Serbia**

My dick in your mother's ribcage! — **Saudi Arabia**

I fart in your eye. — **Iran**

[illegible] hungry [illegible] ow [illegible] k. — **Bulgaria**

[illegible] give [illegible] ch for [illegible] en with [illegible] unter. — **Serbia**

SHIT IN YOUR HAND THEN SLAP YOURSELF IN THE FACE. — **Italy**

PISS INTO A TRANSFORMER. — **Finland**

PAUL KEATING

The thing about poor old [Peter] Costello is he is all tip and no iceberg.

HE'S THE GREATEST L-PLATER OF ALL TIME. — **on Costello again**

You boxhead, you wouldn't know. You are flat-out counting past 10. — **on former Liberal MP Wilson "Ironbar" Tuckey**

It's like being flogged with a warm lettuce. — **on the performance of former opposition leader John Hewson**

The little desiccated coconut is under pressure and he is attacking anything he can get his hands on. — **on John Howard**

GUNNERY SERGEANT HARTMAN, FULL METAL JACKET

HOW TALL ARE YOU, PRIVATE? ... FIVE FOOT NINE. I DIDN'T KNOW THEY STACKED SHIT THAT HIGH.

It looks to me like the best part of you ran down your momma's ass and ended up as a brown stain on the mattress!

Until that day you are pukes. You are the lowest form of life on Earth. You are not even human f**king beings. You are nothing but unorganised grabasstic pieces of amphibian shit!

DID YOUR PARENTS HAVE ANY CHILDREN THAT LIVED? ...I BET THEY REGRET THAT.

Tonight, you pukes will sleep with your rifles. You will give your rifle a girl's name because this is the only pussy you people are going to get. Your days of finger-banging ol' Mary-Jane Rottencrotch through her pretty pink panties are over! You're married to this piece.

YOU HAD BEST UN-FK YOURSELF OR I WILL UNSCREW YOUR HEAD AND SHIT DOWN YOUR NECK!**

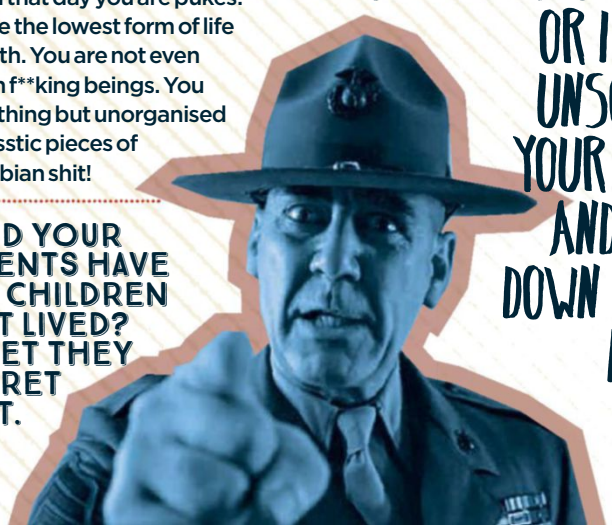

NEW STUFF

THIS WEEK'S BEST

MARSHALL PHONE

The debut phone from iconic amp firm Marshall is twice as nice: two speakers, microphones and stereo jacks. Music's controlled by the brass button on top and has a separate processor with an equaliser. There's an upcoming DJ app. You can even make calls and take pics with it! **CHECK IT:** www.marshallheadphones.com

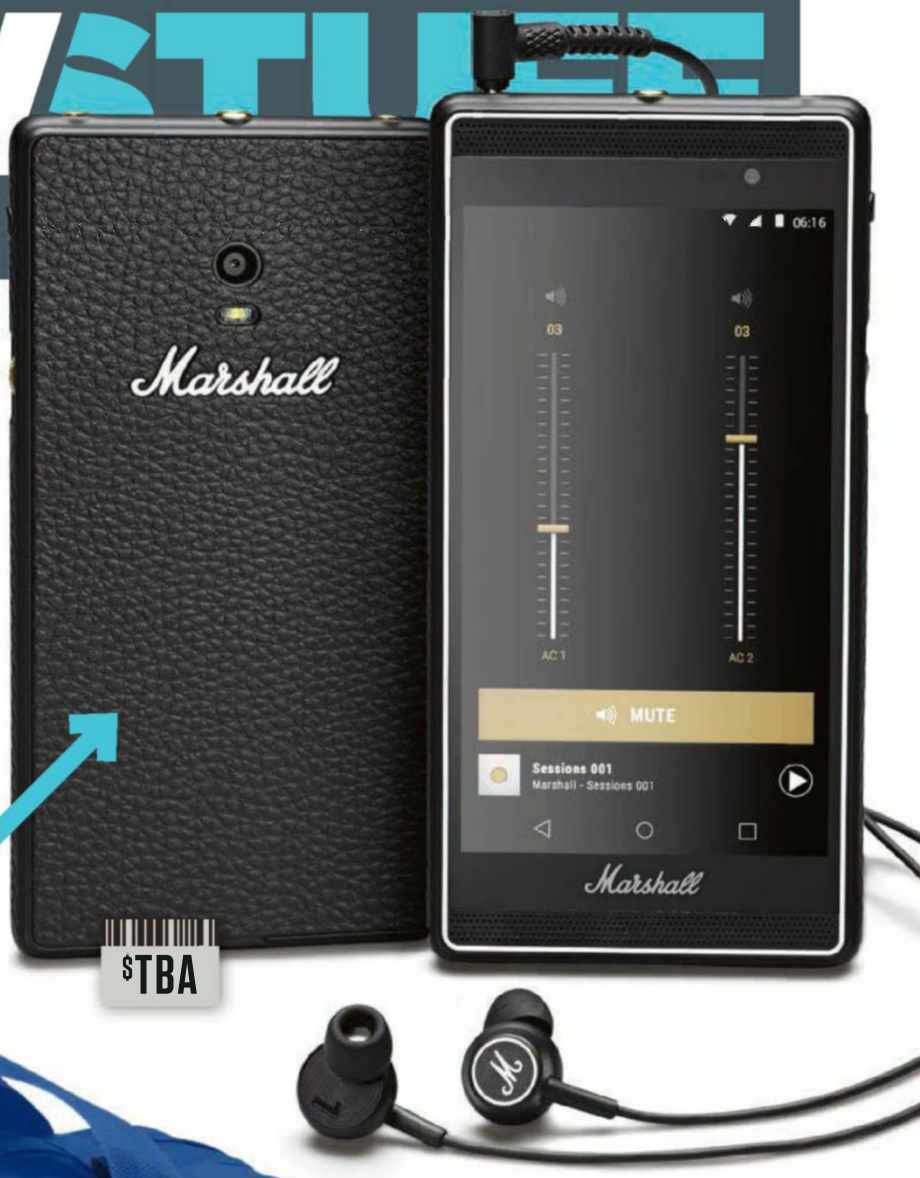

$TBA

$130

TOUGH DUFFEL BAG

In four sizes from 30 to 133 litres — pictured is the medium — the No Matter What Duffel range is made of water- and abrasion-resistant material. The bags all come with reinforced stress points, which sound like something Sydney Swans fans could do with. **GET IT:** www.eaglecreek.com

$150

INGENIOUS JACKET

Think of the BauBax jacket as the Swiss Army travelling coat; it has 15 features, including a built-in neck pillow, eye mask, gloves and many pockets. **CHECK IT:** www.kickstarter.com

$43

WRISTY SUNNIES

Where to leave your sunnies if not perched on your head? SlapSee sunnies wrap around your wrist or bike frame, thanks to a hinged nose-bridge and silicon-coated spring arms. **GET 'EM:** www.firebox.com

PIMPIN' DOG HOUSE

Your dog deserves the best, so spring for the Puphaus, made in the US from Western Red Cedar and a Portland Cement Board. The roof's adjustable for air flow. **CHECK IT:** pyramddesignco.com

$1350

$80

$40

VERSATILE KNIVES

Outdoor or kitchen? Try the Freescape Camp Kitchen Knife (top) and Paring Knife (bottom): grippy textured handles and hard-wearing steel means they're suitable for every location you use them in. **GET 'EM:** au.gerbergear.com

SUPER-8 PHONE

Transform your smartphone into an old-school-style cine camera with this gadget. It's got a functional trigger, interchangeable lenses and a real-time viewfinder. **CHECK IT:** www.cinematic smartcase.com

CARDBOARD SPEAKER

The Cardboard Smartphone Speaker is the latest way to kick music on the go — durable cardboard printed like an amplifier, in a rough cube about 11cm each side. It'll run for over 30 hours on batteries, so there's no worries about charging. Just plug in and go. **GET IT:** www.firebox.com

$274

$43

ZOO

ATOMIC HORROR STORIES

Seventy years after Hiroshima, here are 70 shocking, strange and scary facts about nukes

1 HITLER STARTED IT

In 1939 Albert Einstein presented US President Franklin D. Roosevelt with a letter warning that Hitler's scientists were fiddling with uranium to make "extremely powerful bombs" and urged that the government support similar American research.

2 A SCI-FI AUTHOR IMAGINED IT FIRST

In his 1895 novel *The Crack of Doom*, Irish author Robert Cromie made the first-ever reference to an atomic explosion.

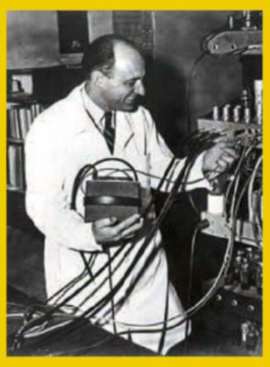

3 YANKS MADE IT HAPPEN

US Prez Roosevelt allocated funds to develop atomic bombs. Led by physicist J. Robert Oppenheimer, the program, formally approved in 1942, was originally based in New York City, which led to its code name "the Manhattan Project".

4 SHUT UP!

The Manhattan Project employed 130,000 people. But secrecy was so tight only a few dozen ever knew that making atomic bombs was the ultimate goal.

5 SPEND BIG!

The Manhattan Project resulted in the production of four bombs at a total cost of over US$2bn in 1945 money, which equates to US$26bn ($35bn) today. While that sounds like a shitload, WWII cost the US a total of $296bn (about $4.1 trillion). That's over $5.5 trillion Aussie dollars.

6 SECRECY INSPIRED THE RUSSKIS

US authorities censored discussion of nuclear physics in scientific journals. But the clamp-down backfired because a Soviet boffin realised that this silence was evidence that the Yanks were up to something. In 1942 he brought the matter to the attention of Stalin and the Soviet leader initiated atomic-bomb research.

7 A SOVIET SPY SAW ALL

Despite the Manhattan Project's incredible levels of secrecy, the program was penetrated by numerous Russian spies. The most damaging was George Koval (right), who stole info about how a nuclear reaction is triggered. His espionage was only revealed by Russia in 2007, a year after "Zhorzh Koval" died at age 92 in Moscow.

8 HELL BEFORE HIROSHIMA

Before atomic bombs were dropped on Japan, its people suffered what's still the most lethal bombing raid in history. On March 10, 1945, American B-29s flew low over Tokyo and unleashed incendiary bombs that included white phosphorus and napalm, and 100,000 people were killed.

9 WILL THE EARTH EXPLODE?

As the Manhattan Project boffins prepared to test their first bomb, they worried an atomic explosion might "ignite the whole atmosphere." Spoiler alert: it didn't.

10 TESTING TIME

On July 16, 1945, the Manhattan Project's boffins blew up a bomb in New Mexico in the Trinity test. The device, "The Gadget", exploded with the power of 19,000 tonnes of TNT, unleashing a mushroom cloud 12km across and creating a shock wave felt 160km away.

11 CRATER!

The Trinity blast left a crater 730 metres in diameter that was coated in a green glassy substance, christened Trinitite, made when sand melted and then re-solidified.

12 WORLD DESTROYER

Oppenheimer said the Trinity blast made him think of a line from Hindu religious epic the *Bhagavad Gita*: "Now I am become Death, the destroyer of worlds." Oppenheimer already had form as the grim reaper: in 1926 he tried to murder his university professor with a poisoned apple.

13 PUMPKINS ARE FALLING

During July and August 1945, US B-29 planes dropped 49 test bombs called "Pumpkins" on 30 Japanese cities. They had the same ballistics and handling characteristics as the "Fat Man" A-bomb. While some were inert, other pumpkins were packed with explosives and killed hundreds of people.

14 MOVIE CODE NAMES

The A-bombs were code-named "Little Boy" and "Fat Man" after skinny and plump characters from 1941 movie *The Maltese Falcon*.

15 SURRENDER OR DIE!

Ten days after Trinity, the allies issued the Potsdam Declaration, which demanded the unconditional surrender of Japan. Chillingly, the 13th and final point on the document promised that "the alternative for Japan is prompt and utter destruction".

16 THE FIRST WARNING

In early August, the Americans dropped five million leaflets on 35 Japanese cities, including Hiroshima and Nagasaki. "In the next few days, some or all of the cities named on the reverse side will be destroyed by American bombs," it read. The leaflets urged the Japanese people to evacuate and to demand their leaders surrender. They didn't.

17 THE *JAWS* SHIP'S ROLE

The ship that delivered most of Little Boy's components to Tinian Island in the Pacific was the *USS Indianapolis*. Four days later, the ship was torpedoed by a Japanese submarine. Of the 1199 crew, some 900 survived the sinking. But in the next two days, nearly two-thirds of the survivors died from their wounds, drowning, exposure and shark attack. The story inspired Quint's awesome rant in *Jaws*.

18 ENOLA GAY

B-29 bomber *Enola Gay*, named after the mother of its pilot Lieut Colonel Paul W. Tibbets, took off with Little Boy from Tinian Island at 2.45am on August 6, 1945. At 8.15am the bomb was dropped from an altitude of 9400 metres. Little Boy fell for 44 seconds until it reached an altitude of 580 metres. Then... boom.

19 SHIT GETS REAL

Little Boy's blast was the equivalent of 18,100 tonnes of TNT— 2000 times bigger than any prior bomb — destroying everything within a 1.6km radius and setting fires across 11km². Windows were shattered 16km away. The blast generated a temperature of a million degrees, creating a fireball 250m across and a light 10 times brighter than the sun.

22 STOP THE CLOCK

Most watches in the vicinity of the Hiroshima blast were frozen at 8.15am.

23 NUCLEAR SHADOWS

The Hiroshima blast was so intense that it left shadows of vaporised people and objects permanently imprinted on buildings. Aussie journo John Pilger recalled seeing a woman's shadow on a visit to the city in 1967. "It was an almost perfect impression of a human being at ease: legs splayed, back bent, one hand by her side as she sat waiting for a bank to open."

24 WHY HIROSHIMA?

Hiroshima was chosen because it had been spared American bombing during WWII — and was thus a good target to gauge the effects of an atomic bomb. But it was also home to military bases, and indeed some 9000 Japanese soldiers were immediate victims, with 11,000 more dead by 1950.

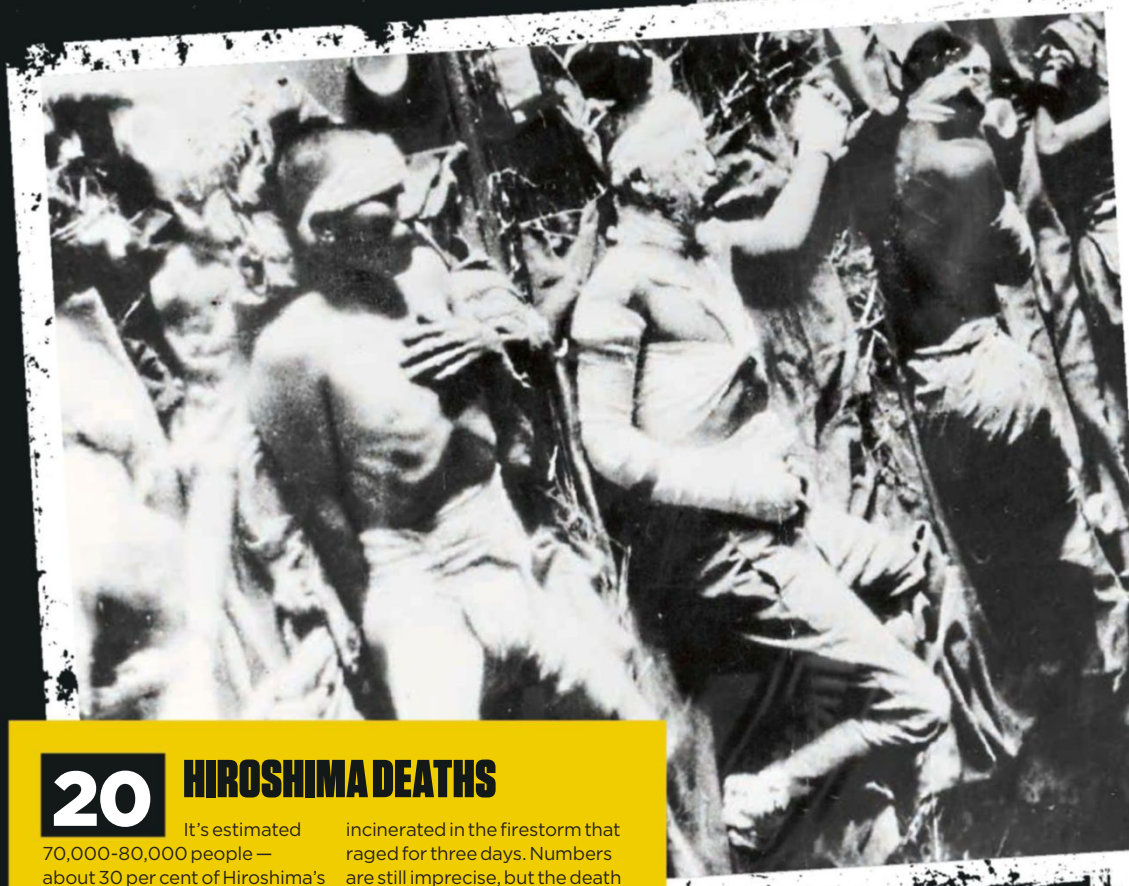

20 HIROSHIMA DEATHS

It's estimated 70,000-80,000 people — about 30 per cent of Hiroshima's population — died instantly in the explosion or were incinerated in the firestorm that raged for three days. Numbers are still imprecise, but the death toll from injuries and radiation hit about 90,000 by Dec 1945.

21 ENOLA'S REAR VISION

Less than a minute after the bomb went off, the *Enola Gay* was 18.5km away when it was shaken by the shockwave. For the next 90 minutes, the crew could see the mushroom cloud, which would rise to 12km in height. It only disappeared from view when the plane was 584km away from the dying city.

25 THE KOREAN VICTIMS

Hiroshima was home to conscripted Korean labourers and as many as 25,000 were killed by the blast or died within three months. Thousands of Korean slaves also died at Nagasaki.

ATOMIC HORROR STORIES

26 FRIENDLY ATOMIC FIRE

Also among Hiroshima's victims: 12 American airmen, who were being held as POWs just 400 metres from ground zero.

27 AUSSIE NEWS GETS IT RIGHT

On August 8, the *Sydney Morning Herald* argued: "The first atomic bomb ... has shaken civilisation to its foundations ... The release of atomic power may... spell the very end of war itself: either that or the human family is doomed to perish by its own hand."

28 DIE HARD

Eizo Nomura was in the basement of a reinforced concrete building just 170m from ground zero. He was the closest person to the blast who survived. But it wasn't easy. The 47-year-old suffered burns as he fled and nearly succumbed to dreadful radiation poisoning. But the tough bastard lived, surviving into his eighties.

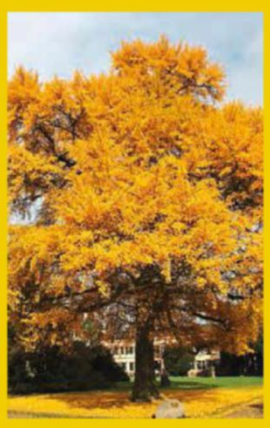

29 HIPPIE PLANT POWER!

When you think of Gingko, you no doubt think of some wussy hippie herb. But truthfully it's the John McClane of plants. Six Gingko trees within 1.1-2.2km of ground zero survived the blast and are still alive and flourishing today.

30 THE GO GAME GOES ON

Know how you'll keep playing *Call of Duty* even as your bladder threatens to explode? That's nothing compared with the hard-core Japanese dudes who were well into their three-day game of Go when the A-bomb exploded. Playing just 5km from ground zero, the champs took a bit of a lunch break — after all, their venue was damaged and some in the audience had been injured. But they picked up the game soon after and finished that evening.

31 LUCKY MOFO!

Little Boy exploded about 3km from where Tsutomu Yamaguchi was stepping off a tram. He was temporarily blinded, partially deafened, hideously burned and dealt a whopping dose of radiation. But the plucky mofo was determined to get back to his home town... of Nagasaki. He made it just in time to see Fat Man destroy his city, and was again 3km from ground zero. Yamaguchi succumbed to cancer caused by atomic radiation... at age 93... in 2010.

32 THE SECOND WARNING

After Hiroshima, US planes dropped more leaflets on potential targets. "We are in possession of the most destructive explosive ever devised by man," it read. After listing the A-bomb's powers, the leaflet continued: "If you still have any doubt, make inquiry as to what happened to Hiroshima when just one atomic bomb fell on that city... You should take steps now to cease military resistance." As we know, they didn't. Again.

33 THE OTHER GUYS

Few know the name of the B-29 that dropped the second atomic bomb on Japan. For the record, it was *Bockscar*, piloted by Major Charles W. Sweeney.

34 KYOTO'S LUCK

Kyoto would've been next, but US Secretary of War Henry L. Stimson had loved the city when he went there — and thought nuking a civilian target would damage America's image. He replaced it with Nagasaki.

35 KOKURA'S ESCAPE

But even so, Nagasaki was second choice after Kokura. On August 9, Major Sweeney defied orders and remained circling for 30 minutes as he awaited the arrival of another plane. Visibility over Kokura was diminished due to clouds and smoke from firebombing. *Bockscar* flew over the city three times but couldn't sight its target. With fuel low, the plane diverted to Nagasaki.

36 NAGASAKI COPS IT

Fat Man dropped at 10.58am, exploding 43 seconds later at an altitude of 500m. But because of cloud cover problems, the bomb was 2.4km off its target, meaning that a big part of Nagasaki was shielded by hills. Even so, 44 per cent of the city was destroyed, with some 35,000 people killed instantly or in the next few days. An estimated 60-80,000 people would be dead by December 1945.

37 CHUCK'S F**K UP

Bockscar barely made it back to base safely, nearly crash-landing due to lack of fuel. Upon his arrival, Sweeney was confronted by General Curtis LeMay, chief of staff of the US Strategic Air Forces, who simply stated, "You f**ked up, didn't you, Chuck?" Bizarrely, LeMay concluded no action should be brought against the pilot.

38 NO DUCK & COVER!

Japan's military censorship prevented "duck and cover" advice against flying debris and flash burns being published. It was only passed on verbally by those with knowledge of what had happened in the seconds after the initial flash in Hiroshima. Those in the know hit the deck when a flash appeared over Nagasaki — and were saved from instant death.

39 SURRENDER!

On August 15, after subtle assurances the Emperor would remain in power and amid fears Tokyo would be nuked next, the Japanese surrendered and WWII was over.

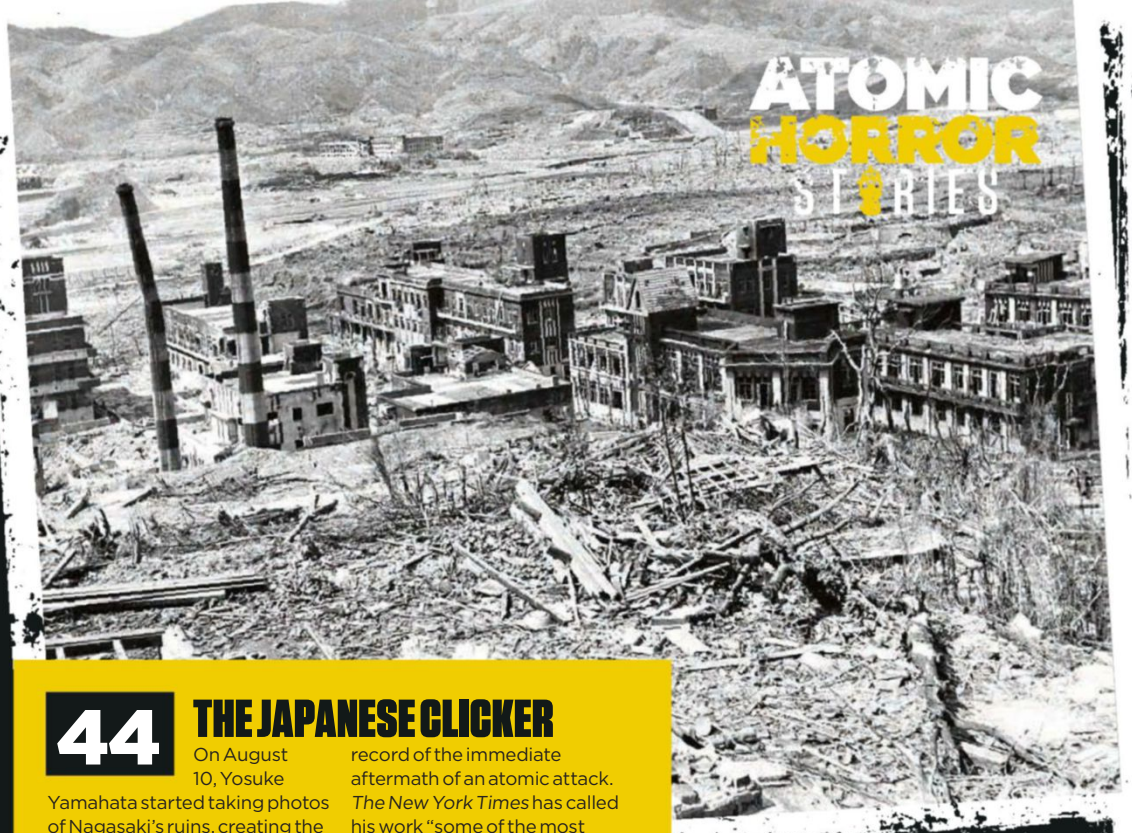

40 WAS IT NECESSARY?

The argument has raged since 1945. One side says Japan wasn't about to surrender and the blasts shortened the war and saved millions of lives. The other side argues Japan was already on its knees thanks to firebombing, losses in the Pacific and Russia about to attack, and that the A-bombs were simply the US testing its new toy and flexing its military muscle at the Soviets.

41 AUSSIE DROPS TRUTH BOMB

While hundreds of his colleagues attended the official surrender ceremony, young Aussie journo Wilfred Burchett made a dangerous trip to Hiroshima and became the first Western writer to see the destruction on the ground. He was also witness to radiation sickness, then killing hundreds every day. His September 5, 1945, front page article was headlined "Atomic Plague" and began with the chilling words: "I Write This as a Warning to the World".

42 AMERICAN LIES!

Except, of course, there was no radioactivity! At least, that's what US propaganda tried to make the world believe in the immediate aftermath of WWII. On September 13, 1945, *The New York Times* printed an article headlined: "No Radioactivity in Hiroshima Ruin."

43 HORTON HEARS A BOOM!

A later visitor to Hiroshima was Ted Geisel, better known as Dr Seuss. His first-hand experience of nuclear devastation affected him so deeply he was inspired to create *Horton Hears a Who!* as a pacifist message.

44 THE JAPANESE CLICKER

On August 10, Yosuke Yamahata started taking photos of Nagasaki's ruins, creating the only existing photographic record of the immediate aftermath of an atomic attack. *The New York Times* has called his work "some of the most powerful images ever made".

45 HIROSHIMA HIT AGAIN

Hiroshima really couldn't get a break. In late September 1945 the city was smashed by a typhoon, killing thousands.

46 THE DEATHS KEEP ON COMING...

By 1950, the combined Hiroshima-Nagasaki death toll was thought by some to have exceeded 340,000.

47 OPERATION CROSSROADS

In July 1946, the Yanks tested two nukes the same size as Little Boy — one airborne, one underwater—on a large fleet of captured Japanese and retired American naval vessels moored in Bikini Atoll. The undersea explosion caused huge radioactive contamination. The head of the Atomic Energy Commission called it the "world's first nuclear disaster".

48 BIKINI BODY!

On the upside, Bikini lent its name to 1946's new two-piece swimsuit that better showed off boobies.

49 BIKINI BUMMER

On the downside, even bigger tests at Bikini continued through the 1950s, rendering the area uninhabitable. Some islanders returned in the '70s, but were evacuated in 1978 due to radiation.

50 SECRET VICTIMS

The Bikini Test actually claimed its first victim on US soil. In May 1946, physicist Louis Slotin was working on the plutonium bomb's "demon core" when his screwdriver slipped, causing a blue flash that delivered a lethal dose of neutron and gamma radiation. He didn't turn into the Hulk. Rather, over the next nine days, he suffered the agonies of the damned, culminating in "a total disintegration of bodily functions". The American authorities took it as a chance to observe radiation poisoning up close.

51 AUSSIE KID MURDERED

Even more despicably, post-WWII American researchers secretly injected people with radioactive elements to see what would happen. The most horrible case was a four-year-old Australian boy who, suffering from bone cancer, was flown to the US for "treatment". Instead, he got a hot shot — and died back in Oz a year later.

52 SOVIETSPLOSION!

Using secrets they'd obtained from their spies, the USSR surprised the world by demonstrating its first atomic bomb on August 29, 1949. The nuclear arms race was on like Donkey Kong! Over the following decades, China, France, Britain, India, Pakistan, North Korea and Israel would develop nukes. The US is the only country to fire them.

53 IVY MIKE

While it sounds like a stripper movie, this was the code-name given to the US's first test of a hydrogen bomb in November 1952. The 74-tonne structure on a Pacific island went off with the force of 11 megatonnes of TNT, creating a fireball over 5km wide. The island was replaced by a shallow crater. In April 1954, footage of Ivy Mike was shown on TVs, inspiring GPS — global pants shitting.

54 BRAVO!

In 1954, the Americans exploded Castle Bravo at Bikini Atoll. This test of a hydrogen bomb went a little better — or worse — than planned, unleashing a blast equivalent to 13.6 million tonnes of TNT, rather than the expected 5.4. D'oh!

55 JAPANESE HIT AGAIN

Bravo's radiation rained down on uninhabited islands 160km downwind — and on 856 Japanese fishing vessels. The worst hit was *Lucky Dragon No. 5* whose 23 crew members returned to port suffering severe radiation sickness. One crewman, Aikichi Kuboyama, died seven months later of liver complications, but it's still unknown whether his death was accelerated by exposure to radiation.

56 GODZILLA AWAKENS!

The fate of *Lucky Dragon No. 5* inspired filmmaker Ishiro Hondo to create Godzilla, the giant monster woken up from the sea floor by atomic testing. The first scene recreates the *Lucky Dragon*'s fate. Since his 1954 debut there have been at least 30 Godzilla movies.

57 ATOMIC TOURISM!

The US also conducted above-ground tests in the Nevada desert in the 1950s. Nearby Las Vegas responded the only way it knows how — by partying! Hotels held shindigs, with guests watching the blasts from balconies and poolsides.

58 BOMB BABE

Las Vegas even went so far as to hold beauty pageants that crowned local hotties as "Miss Atomic Bomb".

59 NUKE THE MOON

While it sounds like something out of *Despicable Me*, the US in 1959 drew up insane plans to launch an atomic bomb at the lunar surface. It was meant as a f**k you to the Soviets, who led the space race after the Sputnik launch.

60 HYDROGEN BOMB IN SPACE

"N-Blast May Be Dazzling; Good View Likely" — so advised the 1962 headline for Hawaiian readers. Yep, that July a Thor rocket shot a warhead 1000 times more powerful than Hiroshima to an altitude 400km above the Earth's surface just to see what would happen. So, what happened? There was a big red-blue-green flash up there, indicating radioactive particles colliding with elements before... raining back to Earth. Fallout!

61 AUSSIE ATOMICS OI OI OI!

Australia was determined to have our share of atomic fun. So we let the British secretly test their bombs from 1956 to 1963 at Maralinga, 880km north-west of Adelaide. Debate still rages about how radioactive the site is and to what degree Aboriginal people and military personnel were affected.

62 MINUTES TO MIDNIGHT

Since 1947 the *Bulletin of Atomic Scientists* has annually published its "doomsday clock", which measures how many minutes we are from the "midnight" of nuclear apocalypse. In 1953 we got to two minutes away from The End after the Yanks and Russkis had both tested hydrogen bombs.

63 BOMBS AWAY OVER US!

In 1961, a USAF B-52 broke up in the air over North Carolina, releasing two nuclear bombs, each with a yield of 3.8 megatons, which is 380 times that of Little Boy. They landed near the city of Goldsboro and both nearly exploded, with tens of thousands of lives saved simply because of miraculous mechanical faults.

64 BROKEN ARROWS

Since 1950 there have been 31 other similar "broken arrow" accidents. Scarily, six nuclear bombs were lost and never recovered!

65 NUCLEAR PEAK

In the mid-1980s the world was home to more than 60,000 nuclear warheads.

66 WINTER WAS COMING...

In the early 1980s, scientists predicted billions would die even in the case of a "small scale" nuclear war due to the atmosphere filling with clouds and causing a "nuclear winter" that'd cause widespread crop failure.

67 RONNIE RAYGUN

Adding to the paranoia, Ronald Reagan embarked on a nuclear arms race early in his presidency. In August 1984 he made the following "joke" into a live mike: "My fellow Americans, I am pleased to tell you today that I've signed legislation that will outlaw Russia forever. We begin bombing in five minutes."

68 TV MAYHEM

Nuclear paranoia produced 1983's *The Day After* (1983), which showed a Kansas community in the weeks after a nuclear war. UK miniseries *Threads* (1984) was even grimmer, taking us years after the war and into a world where cancer-ridden people have lost the ability to speak, and give birth to mutant babies.

69 THE COST

Calculating the cost of nukes is impossible because of state secrecy. But as an indication, it was estimated the US spent $8 trillion on its atomic weapons program from 1940 to 1998.

70 WE'RE NOT SAFE YET

The Russians have 8000 warheads, the US 7300, France 300, the UK 225, China 250, and India and Pakistan 90-120 each. The US plans to spend $480bn to modernise its nukes. Russia has doubled its defence spending since 2007, with half of that on new nukes. The Doomsday Clock is at 11.57pm.

PICTURES: ALAMY, GETTY IMAGES

NATURAL BOOBS DON'T GET BETTER THAN THESE!

Sammy Braddy has the breast equivalent of a couple of Ulurus on her chest

G'day, Sammy. What do you enjoy most about shooting for ZOO?
Working with all the lovely girls — they're all so great and gorgeous!
What do you enjoy most about modelling?
Travelling to lots of amazing places and meeting great people along the way. It' a great way to top up my tan regularly!
Describe your boobs for us in a few words...
Big. Round. Pert. The Best!
Do you get hit on heaps when you go out?
You won't believe this, but no-one ever comes up to me when I'm out! I usually get whispers behind my back, but no-one actually says anything — not even hello!
You're right, we don't believe you. Is it hard finding bras to contain your jumper puppets?
I always have to keep my collection stocked up, but I can't shop anywhere too posh because my boobs don't fit into their stuff!
What do you wear in the bedroom? Please say nothing...
I always wear a bra to bed, although I do let them out for special occasions.
As a fan of boobs, do you

"I ALWAYS WEAR A BRA TO BED, ALTHOUGH I DO LET THEM OUT FOR SPECIAL OCCASIONS"

PICTURES: MATRIX SYNDICATIONS

SAMMY BRADDY

GET THE APP!

viewa

SCAN TO WATCH VIDEO

ever wish men had boobs too, so you could get everything you liked in one body?
Yeah, that would be a lot of fun. Maybe not a permanent change, but it would be quite good to try it out for a bit. If you put boobs on a man, they would have to be fairly sizeable, like an F. As long as they were a bit smaller than mine — I wouldn't want any competition!

Which model(s) do you most enjoying shooting with?
There are a few gorgeous girls that I loved shooting with. I had some great times with Sophie Howard, Alice Goodwin and Emma Glover, to name just a few!

It sounds like you've got some hardcore fans...
Yeah, they're awesome! I feel the love, so when someone tweets a topless picture of me, I always find myself retweeting it. Now that I think about it, that's a bit weird, isn't it?

TO SEE MORE STUNNING BABES, GO TO
INTHEZOO.COM.AU

sport

D BULL ROM

FOOTY BETTING markets we'd like to see

ZOO highlights a massive gap in the market for the brave operator to fill

Have a quick look at any Aussie sports betting website and you'll find roughly 8.2 bajillion ways to punt on the footer. The options are almost endless, as are the ways to keep us coming back, but they don't cover the stuff fans really care about. Stuff like this...

SELECTION OF STUNNING PUNTS

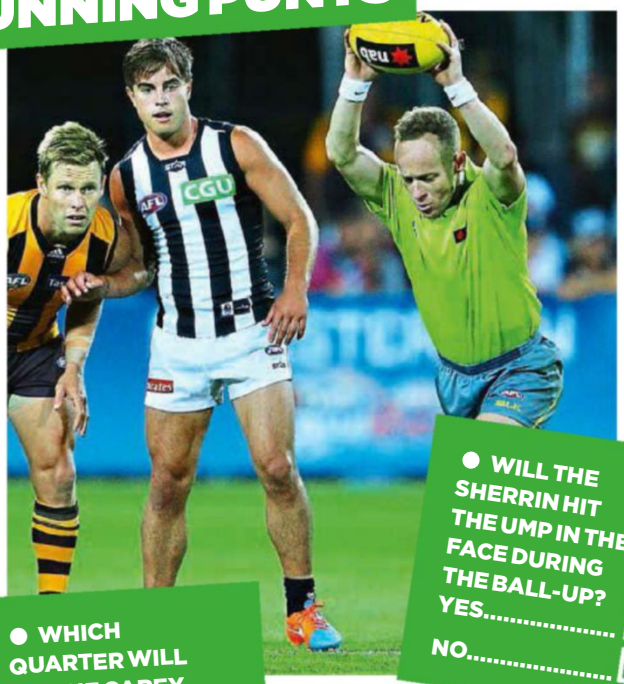

● WILL THE SHERRIN HIT THE UMP IN THE FACE DURING THE BALL-UP?
YES..... ☐
NO..... ☐

● WHICH QUARTER WILL WAYNE CAREY MAKE HIS STUPIDEST COMMENT IN:
1..... ☐
2..... ☐
3..... ☐
4..... ☐

AFL

● First coach to smash a phone/wall/assistant coach in the booth

● First racist comment by a Pies supporter/high-ranking club official

● First player to get injured while running through the pre-match banner

 SPORT AMMO: Russian Andrei Karpov bet his wife in a poker hand. He lost, she divorced him.

NRL

● First player to get his hand stood on in the play-the-ball

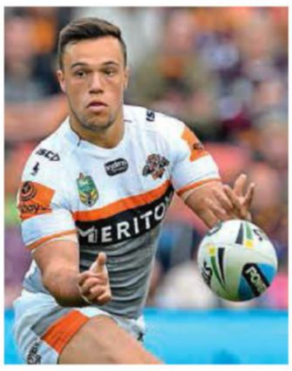

● **Half who spends the most time bludging on the wing in defence**

● First player to fake injury in order to run down the clock with a lead in hand

● **First player to use a "Hopoate" tackle**

● Number of F words picked up by on-field microphones

● **FIRST BIT OF FOUL PLAY THAT WOULDN'T HAVE HAPPENED IF PUNCHING WAS STILL ALLOWED**

● **RUNNER WHO SPENDS THE MOST TIME ON THE FIELD AS THE 14TH MAN**

● **First player to accidentally get pantsed in a tackle**

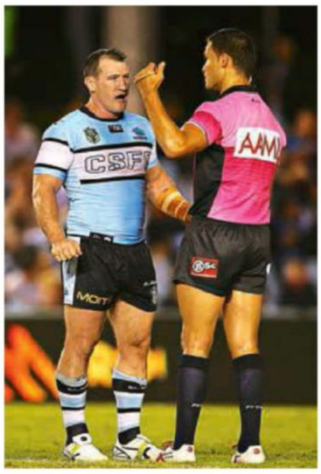

● Number of C words picked up by on-field microphones

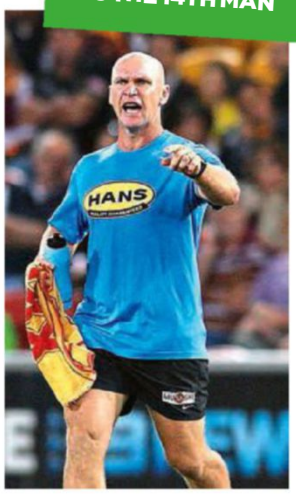

● **Longest forward pass not picked up by the ref**

● First team to actually feed a scrum correctly*

* Only happens once in every 126 games

● **TIME OF FIRST CRUSHER TACKLE**

● First player to go for a smother and get kicked in the head

● Team with most players wearing old-school black boots instead of all that white/fluoro shit

● **Most time wasted pulling socks up and testing wind before a shot on goal**

● Time of first faked injury

● **Longest throw-in by a boundary ump**

● First teammates to argue with each other because their side's getting flogged worse than a Roman galley slave

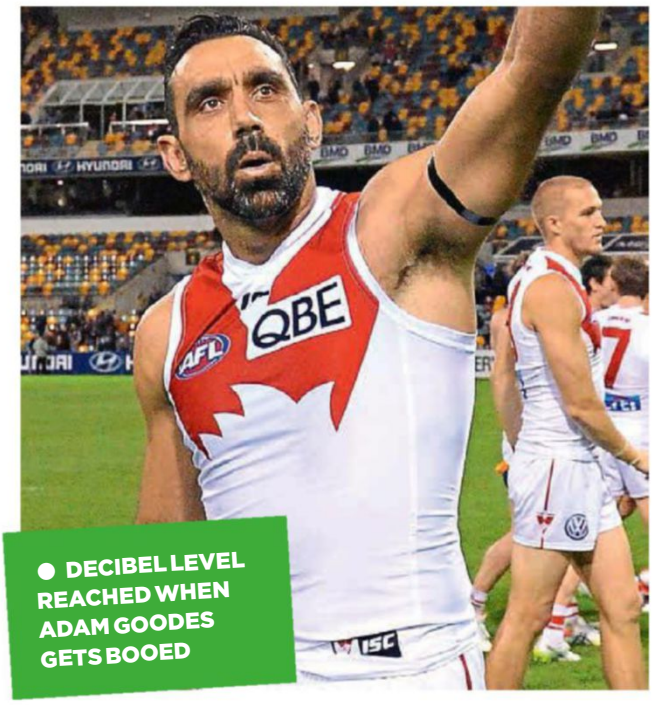

● **DECIBEL LEVEL REACHED WHEN ADAM GOODES GETS BOOED**

PICTURES: ALAMY, GETTYIMAGES

SPORT AMMO: One year Super Bowl punters could bet on whether a player would cry during the anthem.

GET THE APP!

viewa SCAN TO WATCH VIDEO

Gentlemen, shart your engines!

Red Bull's latest chook-chaser race, Romaniacs, gives new meaning to the term "binning it"

Last month saw a group of hardcore trail riders take on the Carpathian mountains in Romania, dodging vampires and trying not to stack it over a combined 600km of ultra-muddy trails during a gruelling four days. And by the end the only thing separating the top two riders after one of the world's toughest enduros was just a couple of minutes.

Last year, Jonny Walker — no relation to the Scotch whisky manufacturer — snuck home ahead of three-time Red Bull Romaniac champion Graham Jarvis, with both British riders showing a lot more spine than their Test team at Lord's.

In 2015, Jarvis sprang out of the blocks to lead on the first day, then stuffed up by taking the wrong trail route at the start of the second day, losing stacks of time.

Walker kept fighting back and led after day three — but not by much. "Tomorrow is risk-all mode," he said.He ended stuck in the mud just short of the finish as Jarvis flew past to win the day.

But in the end Walker pulled through to win the event by 150 seconds — after almost 24 hours of racing!

PICTURES: RED BULL

TOUGH MUDDER ON WHEELS!

MAIL

SEND US YOUR FREAKY PICS AND SCORE SOME CASH

POST YOUR INSANITY ON OUR FACEBOOK FACEBOOK.COM/ZOOWEEKLYOZ
TEXT YOUR MAD MOMENTS TO 0481 033 584
EMAIL YOUR AWESOME IMAGES TO ZOO@BAUER-MEDIA.COM.AU

PIC OF THE WEEK
$200 WINNER

HORNY SIGN

"This was our camp set-up at Rainbow Beach for Australia Day 2015. Many vehicles stopped to read the sign and nearly everyone honked their horns. We had people roaring with laughter."
GRAEME, VIA EMAIL

RUM DIARIES
Ninety-nine bottles of rum on the wall!
Anon, via text

THE SHOCKER
How's this for a dirty album cover!
Anon, via text

PARTY ANIMAL
This pussy knows how to get on it.
Anon, via text

LOST IN TRANSLATION
My Asian mate got the wrong T-shirt.
Anon, via text

BALLS-UP AHEAD
Thought ZOO would appreciate this.
Anon, via text

SHOW US YOUR VIDEOS!

$200 FOR THE VID OF THE WEEK!

viewa

ZOO gets your insane photos every week, now with the new ***viewa*** app we can show videos as well! If you've got a classic vid of you or a mate getting a tatt, taking a stack or doing anything worthy of being in ZOO, then **EMAIL** your video to...

ZOO@BAUER-MEDIA.COM.AU

TEXT YOUR MAD MOMENTS TO 0481 033 584

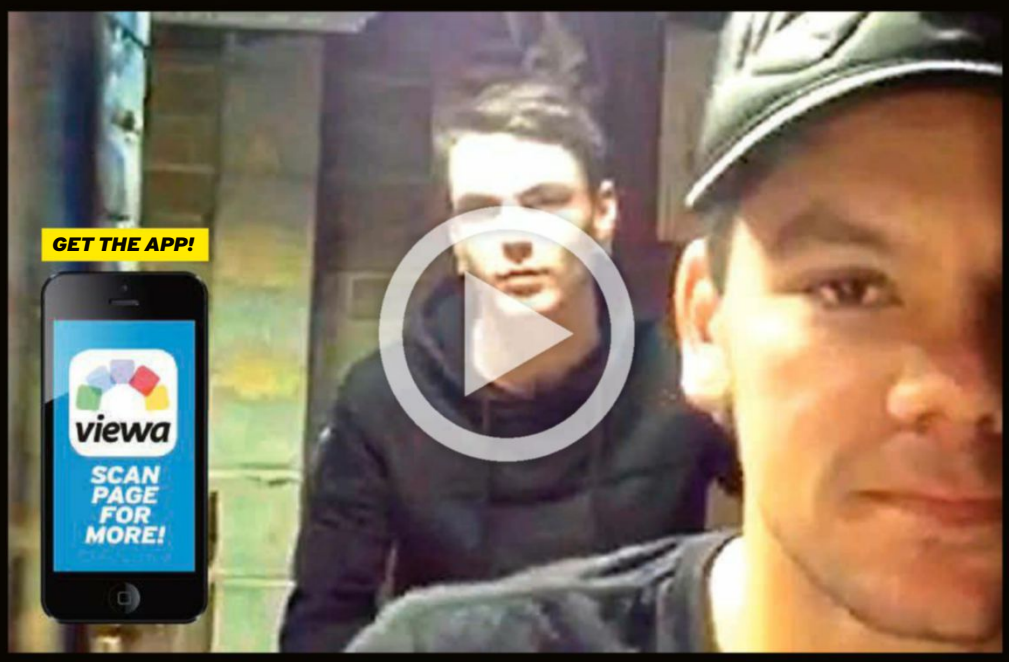

SHOW US YOUR TATTS

BITE ME
Shark done by Ashley Reynolds at Body Mod.
Anon, via text

GIVE ME YOUR TEARS
My sugarskull gypsy.
Anon, via text

POKÉMON PRIDE
Gyarados leg piece.
Anon, via text

BEHIND BLUE EYES
My tattoo is always watching.
Anon, via text

THAT'S GOTTA HURT!

OFF YA TREE

"I'm a tree lopper and I cut my wrist while in a tree. I cut through two tendons. The worst part was the hospital lost me and it took two days to be sewn up."
LIAM, VIA EMAIL

INGROWN AGONY
A nasty ingrown hair went rogue.
Tim, via Facebook

FAST & FURIOUS
Survived a 150kmh stack.
Anon, via text

POWER STRUGGLE
Power saw bit me.
Anon, via text

SCAR TISSUE
This mad gash left a huge scar.
Anon, via text

PAIN IN THE ARSE
My mate's second bumhole.
Anon, via text

COPPED A BELTING
I had an accident with a belt sander.
Anon, via text

CRIME SCENE
He got a bit too eager with the cans.
Anon, via text

SLIGHT FRAME
That's one way to keep fatties out!
Anon, via text

BEER-BONG BABES
Go hard or go home!
Anon, via text

HEAD CANDY
Swallowed him whole.
Anon, via text

STACKS ON!
Old mate didn't notice a thing.
Anon, via text

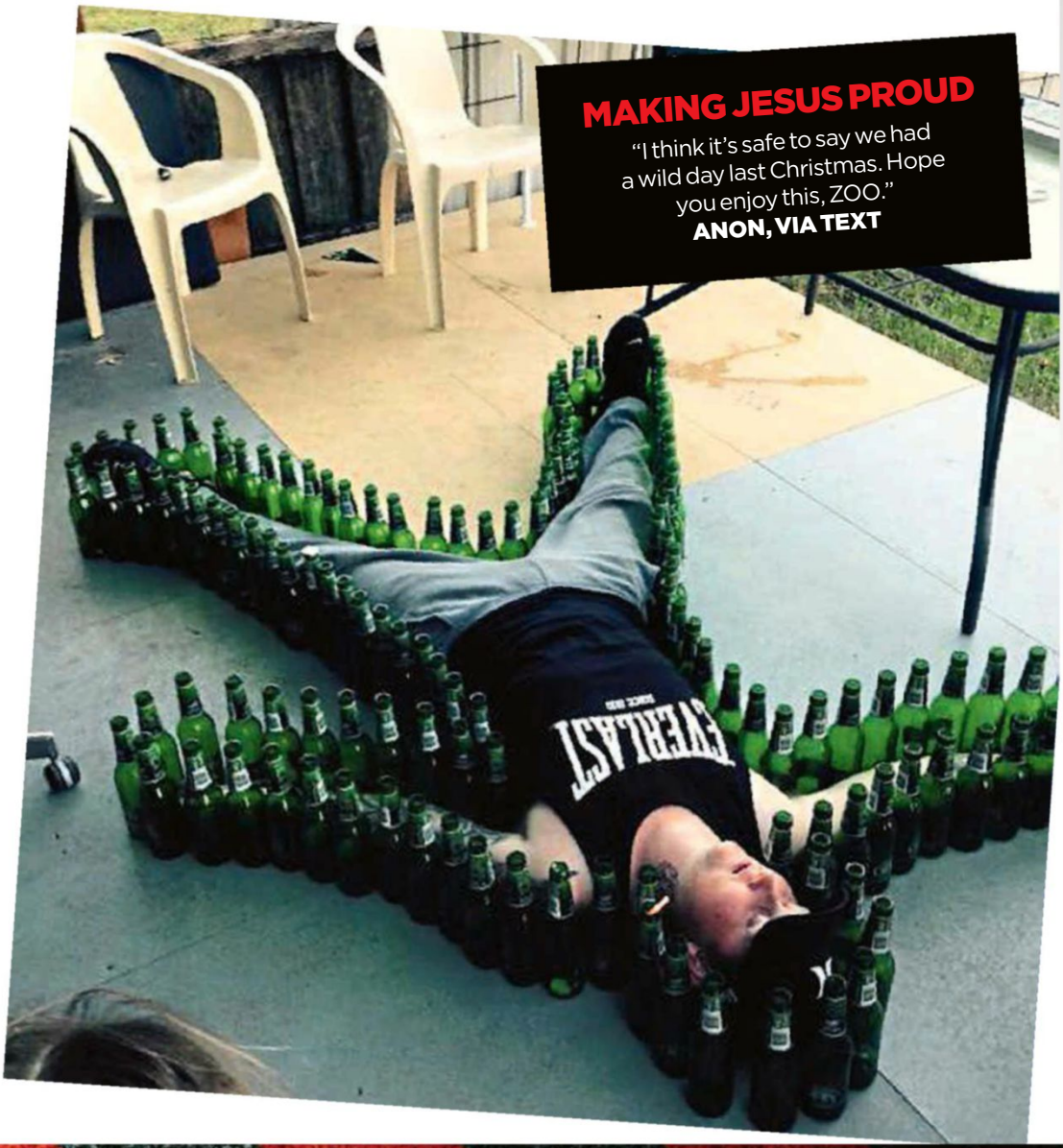

MAKING JESUS PROUD

"I think it's safe to say we had a wild day last Christmas. Hope you enjoy this, ZOO."
ANON, VIA TEXT

ZOO KEEPERS

Published by the Bauer Media Group

Level 12, 54 Park Street, Sydney, NSW 2000
Email: zoo@bauer-media.com.au

Editor **Shayne Bugden** 02 9288 9675
Managing Editor **Gav Britton** 02 8116 9357
Editorial Coordinator **Carmen Winch** 02 8114 9437

ART

Head of Design **Gavin Cook** 02 9288 9663
Senior Designer **Nick Clark** 02 8114 9481
Designer **Jo Alvarez** 02 8114 9459
Designer in Chief **Tony Halpin**

PICTURES

Photo Editor **Manisha Parmar** 02 8114 9493
Photo Editor **Lewis Astridge** 02 8114 9444

PRODUCTION

Advertising Production Coordinator **Kiara Mazzarolo**

ADVERTISING

National Brand Manager **Aaron Morton** 02 9263 9744
Director of Sales **Tony Kendall** 02 9263 9760
QLD Sales Director 07 3101 6630
Director of Media Solutions **Simon Davies** 02 9282 8731
NSW Sales Director 02 9282 8726
Creative Director Advertising 02 9282 8157

MARKETING

Marketing Manager **Brony Popp** 02 9282 8583
Assistant Brand Manager **Gracia Anwar** 02 8114 9490

BAUER MEDIA

Chief Executive Officer **David Goodchild**
Publisher, Specialist Titles **Cornelia Schulze**
Associate Publisher, Men's & Specialist Titles **Ewen Page**
Editorial and Media Director, Women's Magazines and Custom Publishing **Deborah Thomas**
Group Circulation Manager **Paul Weaving**
Research Director **Justin Stone**
Syndication Inquiries Sydney **Greg Allen-Waters** (gallen-waters@bauer-media.com.au)
WA Advertising: **Vikki Stacy** 08 9207 1500
Commercial Manager – Specialist Division **Christy Trollip**

ZOO INTERNATIONAL

International Director **Simon Greves**
Head of International Content **Anouska Christy**
International Content Executive **Ellie Bond**
For ZOO Syndication queries **Ryan Chambers**
ryan.chambers@bauermedia.co.uk

PRIVACY NOTICE: This issue of ZOO is published by Bauer Media Pty Ltd (Bauer). Bauer may use and disclose your information in accordance with our Privacy Policy, including to provide you with your requested products or services and to keep you informed of other Bauer publications, products, services and events. Our Privacy Policy is located at www.bauer-media.com.au/privacy/ It also sets out on how you can access or correct your personal information and lodge a complaint. Bauer may disclose your personal information offshore to its owners, joint venture partners, service providers and agents located throughout the world, including in New Zealand, USA, the Philippines and the European Union. In addition, this issue may contain Reader Offers, being offers, competitions or surveys. Reader Offers may require you to provide personal information to enter or to take part. Personal information collected for Reader Offers may be disclosed by us to service providers assisting Bauer in the conduct of the Reader Offer and to other organisations providing special prizes or offers that are part of the Reader Offer. An opt-out choice is provided with a Reader Offer. Unless you exercise that opt-out choice, personal information collected for Reader Offers may also be disclosed by us to other organisations for use by them to inform you about other products, services or events or to give to other organisations that may use this information for this purpose. If you require further information, please contact Bauer's Privacy Officer either by email at privacyofficer@bauer-media.com.au or mail at Privacy Officer Bauer Media Pty Ltd, 54 Park Street, Sydney NSW 2000.
ISSN: 1833-3222
ZOO is published in Australia by Bauer Media Action Sports Pty Limited, part of the Bauer Media Group, ACN 079 430 023, 54-58 Park Street, Sydney, New South Wales, under licence from Bauer Consumer Media Limited, 1 Lincoln Court, Lincoln Road, Peterborough PE1 2RF. © 2015

SPECIAL OFFER

DO IT RIGHT NOW!
SAVE A HUGE 53% WHEN YOU SUBSCRIBE!

Visit **magshop.com.au** or call 136 116. A one-year subscription (52 issues) is $119 — that's 53% off! — or you can subscribe for four months (13 issues) for $35!

BABE WATCH

THIS
HO
NE

ALMOST HOTTEST

Gold Coast actress Shani Hottes is just missing one "t" and her name would be perfect. If this shot had one more "t" it'd also be perfection.

PICTURES: WWW.NICKARTPHOTOGRAPHY.COM, SNAPPER MEDIA

DOUBLE DRIBBLE

Victoria's Secret model Elsa Hosk once threw hoops professionally before taking up the catwalk full-time. She's still a slam dunk, though.

GREECE LIGHTNING

Melbourne-born glamour Lexy Stevens is seen here living it up on a beach in Greece. One look at Lexy and a Greek man's bank wouldn't be the only thing that's empty!

SNEAK PEEK

Everyone, this is Molly. She's demonstrating exactly how far a chick can lower her undies and still go out in public without being arrested for indecent exposure.

TO SEE MORE STUNNING BABES, GO TO **INTHEZOO.COM.AU**

THE GIST

I need to eat more fibre...

SUPERHERO

FANTASTIC FOUR
[CTC]

THE GIST: This is a reboot of the Fantastic Four's origins, so the story will be familiar to comic fans: Reed Richards (Miles Teller), Johnny Storm (Michael B. Jordan), Susan Storm (Kate Mara) and Ben Grimm (Jamie Bell) teleport to an alternate universe, which f**ks up their physical form and turns them into the stretchy Mr Fantastic, fiery Human Torch, transparent Invisible Woman and the ultimate stoner, Thing, respectively. Once again they have to use their powers as a team to save Earth from Dr Doom (the awesome Toby Kebbell from *RocknRolla*).
ZOO PREDICTS: Another unnecessary rehash to keep the film rights, but at least this one has some of the best young actors in the biz. We have our doubts about Josh Trank (*Chronicle*) as director. Approach with caution.

WAR DRAMA

GOOD KILL
[CTC]

7/10

THE GIST: Director Andrew Niccol (*Lord of War*) highlights the questionable ethics of drone warfare, shining a light on Air Force pilot Tom Egan (Ethan Hawke) who, after six tours, is now stationed in an air-con room in Vegas where he drops bombs on insurgents from afar. Conflicted and craving hands-on combat, Egan's relationship with his hot wife (January Jones) starts going to shitsville.
ZOO SAYS: Similar to *American Sniper*, *The Hurt Locker* and *Homeland*, it gets you thinking and packs a pretty powerful punch.

DRAMA/COMEDY

LAST CAB TO DARWIN
[M]

8/10

THE GIST: Based on a true story and set in the early '90s, this is the funny and sad tale of a cabbie, Rex (Michael Caton), who leaves his pub mates and part-time missus behind in Broken Hill to drive to Darwin where he hopes a quack (Jacki Weaver) will euthanise him — he's got terminal cancer.
ZOO SAYS: Rather than being depressing, director Jeremy Sims plus Caton, David Field and newcomer Mark Coles Smith turn this into a touching, thoughtful, feel-good flick.

ROM-COM

TRAINWRECK
[MA15+]

8/10

THE GIST: Amy (Amy Schumer) is a commitment-phobe working for a men's mag. She kinda has a boyfriend, Steven (John Cena), but regularly gets smashed both in the pub and in random guys' bedrooms. But her stance on monogamy is challenged when she falls for a nice-guy sports doctor (Bill Hader) she is writing an article on.
ZOO SAYS: One of the best comedies of the year, the story is relatable to both chicks and dudes. Schumer is a real talent, as a writer and actor. John Cena is classic, as is fellow non-actor LeBron James.

GAMES

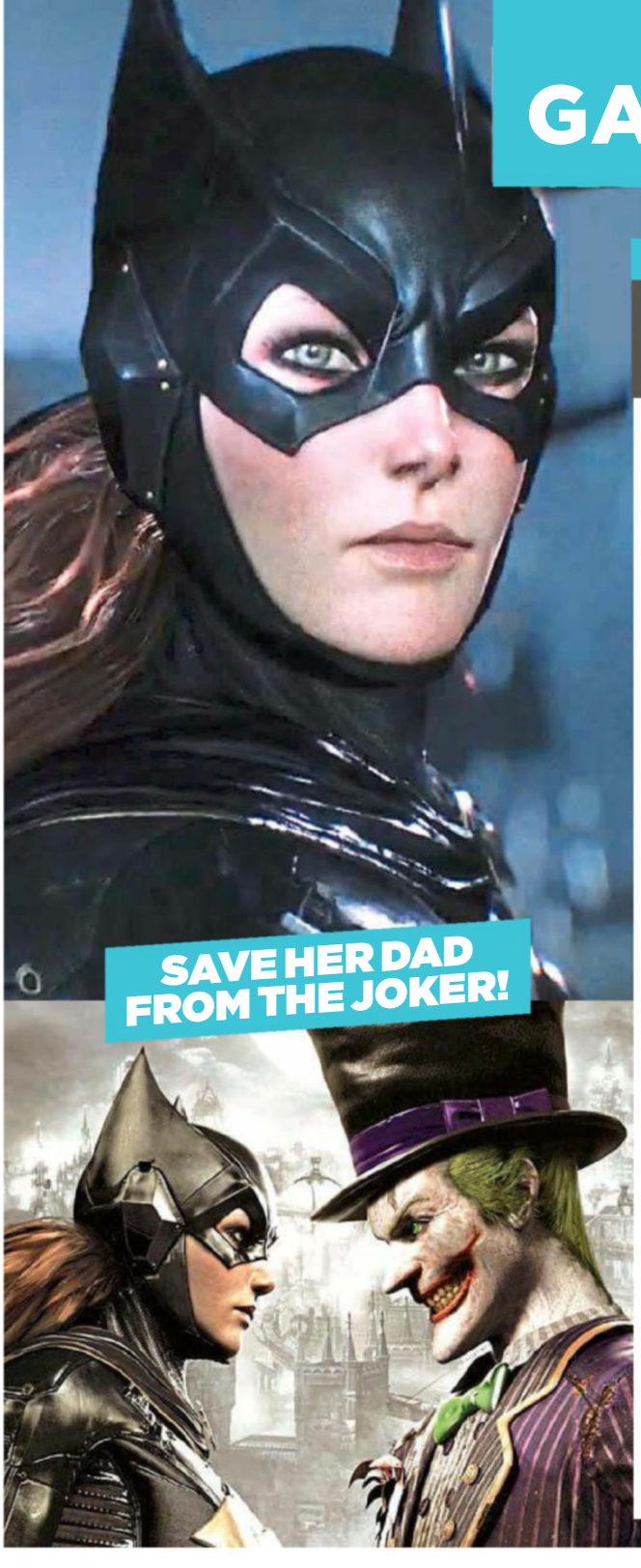

ACTION

BATGIRL: A MATTER OF FAMILY

PS4, XB1

8/10

THE GIST: Batgirl is playable in the first DLC and prequel for *Batman: Arkham Knight*, back when the Joker was still alive and Barbara Gordon wore a cape and mask. This babe in black attempts to rescue her father, Police Commissioner Gordon, who is captured inside one of the Joker's creepy amusement parks full of wacky death traps. She has the aid of Robin as a sidekick, who is also playable in bursts during combat.

ZOO SAYS: Playing as The Dark Babe is a cool twist to the already sweet bat game, but it's disappointingly short. She fights like Batman, but has fewer gadgets, except for a remote hacking tool that can cause electrical short circuits from long range to distract opponents. It's rewarding rescuing hostages and using your mad geek skills to disarm bombs and cut the lights, but we wish we had more.

RARE REPLAY

Classic game developers Rare have reformed with Xbox. To celebrate, they've bundled over 30 of their classic games in this one disc. Here's our top 5!

8/10

1 BATTLETOADS

2 PERFECT DARK ZERO

3 KILLER INSTINCT GOLD

4 BANJO-KAZOOIE

5 R.C. PRO-AM

BLU-RAY

COMEDY

PITCH PERFECT 2

[M]

5/10

THE GIST: After "Fat Amy" (Rebel Wilson) suffers an embarrassing "exposure mishap", which results in her flashing her map of Tassie (to scale) at the President, the Barden Bellas a-cappella singing group have to enter a worldwide competition that no US group has ever won before to regain their credibility and right to perform.

ZOO SAYS: We'd rather be waterboarded with diarrhoea than watch a musical. Wilson makes it less painful, but blokes should still avoid.

POLITICAL DRAMA

HOUSE OF CARDS: SEASON 3

[M]

9/10

THE GIST: The third season of this tense political drama kicks off with Frank Underwood (Kevin Spacey) as President of the United States after his recent inauguration. It then follows him and his ambitious wife (Robin Wright) as they try to maintain power over the country.

ZOO SAYS: Ties up everything that's been brewing. Doug (Michael Kelly) finally comes into his own. You'll be left hanging for season four.

MUSIC

ROCK

THE RUBENS
HOOPS

8/10

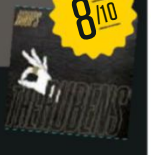

SOUNDS LIKE: Three years on from their hugely successful debut, the lads from Menangle, NSW, have returned with 11 new tracks that are destined to be hits nationally and possibly internationally. Opener *Hallelujah* rocks from the first listen, and sets the tone for the rest of the album.

ZOO SAYS: Smooth and full of swagger, the swingin' beats and smoky vocals will grab you instantly. Moodier tracks like *Bitter End* balance out the rockers nicely. Sophomores don't get much more confident than this.

PROGRESSIVE METALCORE

NORTHLANE
NODE

8/10

SOUNDS LIKE: This talented western Sydney five-piece take the boring, chugging riffs that form metalcore's backbone and enhance them with progressive guitar passages inspired by Karnivool, ambient electronics, highly skilled drumming and powerful soaring/roaring singing from new vocalist Marcus Bridge.

ZOO SAYS: A step up and a step in the right direction for the band. Too skilful to be stuck in the metalcore rut, they truly shine on more adventurous, Thrice-like tracks such as *Impulse*. World class and one of Oz's best heavy acts.

INDUSTRIAL METAL

FEAR FACTORY
GENEXUS

8/10

SOUNDS LIKE: The third album since main songwriter/salad dodger Dino Cazares re-joined the band is a return to the groove-based and melodic cyber-metal that made the LA group famous during the mid-to-late nineties. *Church of Execution* harks back to the *Digimortal* days, while *Dielectric* is reminiscent of the classic *Demanufacture* sound.

ZOO SAYS: A classic mix of the band's trademark cinematic synths, staccato riffage, good cop/bad cop vocals and man vs machine themes. It's hardly a progression, but care factor = zero with songs as killer as *Regenerate*!

FOLK

FRANK TURNER
POSITIVE SONGS FOR NEGATIVE PEOPLE

8/10

SOUNDS LIKE: Folk music played by a tattooed wordsmith with a background in hardcore punk. The Smith Street Band borrowed a lot from Turner.

ZOO SAYS: A passionate, smart guy who can pen a heartfelt tune without sounding lame. *Love Forty Down*'s tennis metaphor is brilliant.

TV

DON'T MISS THIS WEEK

BONDI INK

ELEVEN, 8.30PM, TUESDAY, AUGUST 4

This new reality series goes inside Bondi Beach's iconic tattoo studio during the busy summer season. Leading Aussie tattoo artists are joined by Megan Massacre and Mike Diamond from *NY Ink* as they make their mark on the skin of the Stafford Brothers, Jeff Fenech and probably some fat Pom tourists.

READ YOUR **FAVOURITE MAGAZINES** ON ANY DEVICE!

More than forty titles available!

Read ANYWHERE, ANYTIME on ANYTHING!

Search for your **favourite magazines** on these Apps and websites.

Download on the App Store | Google play | MAGZTER DIGITAL MAGAZINE STORE | zinio | MAGSHOP

Apple, the Apple logo and iPad are trademarks of Apple Inc., registered in the U.S. and other countries. App Store is a service mark of Apple Inc.

ZOO

PUZZLES

$200 IN CASH TO BE WON!

What newly discovered tick-borne virus shares its name with an alcoholic drink?

WIN $100

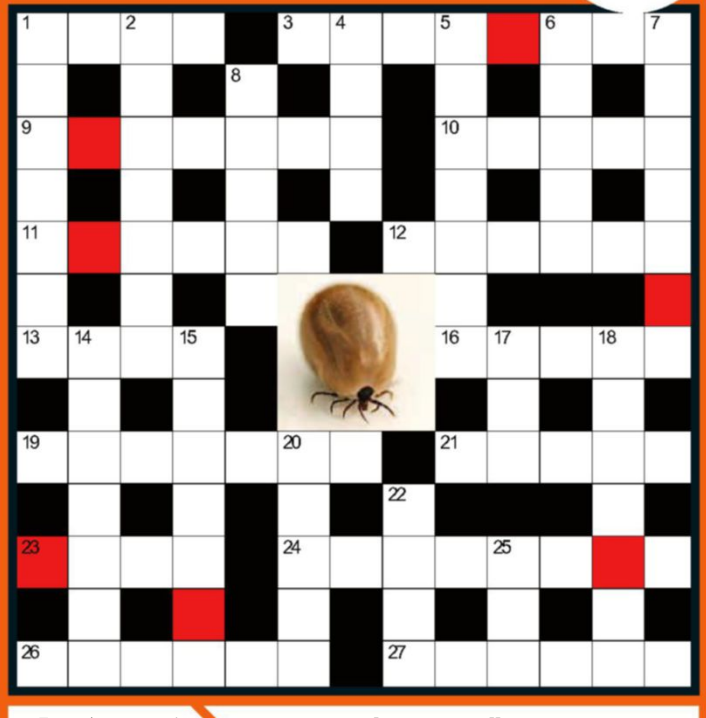

For a chance to win **$100 cash,** send your details and the winning word to

zoo@bauer-media.com.au
Make sure you include "**Crossword puzzle**" and the issue number (it's at the top left of the contents page) in the subject line of your email.

ACROSS

1. Wonderful places where there's always lots of beer (4)
3. When guys go around with no undies on under their shorts (8)
9. Regular weed smoker (7)
10. An X-rated film of people rooting (5)
11. Recently launched supercar from Aston Martin, limited to just 24 (6)
12. Mega-rich Brazilian supermodel who used to date Leo DiCaprio, --- Bündchen (6)
13. Four-litre box full of cheap wine (4)
16. Backyard buildings dudes can do man stuff in (5)
19. Phrase associated with Captain Spock, "Live long and ---" (7)
21. Grippy bits on the underside of rugby or AFL boots (5)
23. Indonesian holiday spot always chockers with pissed Aussies (4)
24. The Offspring album from 1992 (8)
26. Schoolyard prank Nelson Muntz often delivers (6)
27. Wild group-sex parties (6)

DOWN

1. Wanderers coach in the A-League, Tony --- (7)
2. Beer comes in --- or cans (7)
4. LOL-worthy Aussie comedian, Rodney --- (4)
5. When your 2 down no longer have anything in them, they become --- (7)
6. What a normal person will do if you say "Justin Bieber is an annoying dickhead" (5)
7. Lowlives who steal from unmanned shops during a flood or bushfire (7)
8. Driving at full speed means you have the --- to the metal (5)
14. Aerobatics show which might be coming to Australia in 2016, the Red Bull --- (3,4)
15. Sucking face (7)
17. Fast food chain that do pizzas with hot dogs stuffed into the crust, Pizza --- (3)
18. The kind of lame pun favoured by middle-aged fathers (3,4)
20. Jason Statham and Clive Owen flick about Britain's SAS, *Killer* --- (5)
22. First name of the founder of Ferrari, who has one of their cars named after him (4)
25. A quick wank, or a tiny boat that tows huge ships (3)

Competition closes 11:59pm on 9/8/2015. Open to Australian Residents. Comp drawn at 2.00pm on 10/8/2015 at ZOO magazine, level 12, 54 Park St, Sydney, NSW 2000. The Promoter is Bauer Media Group, (ABN 18 053 273 546). Authorised under permit numbers NSW Permit No. LTPM/14/01367, ACT Permit No. TP14/04448.

ZOODOKU

There are how many playing minutes in an NBA game?

WIN $100

3								
				3	4	1		2
			1		5	7	3	4
8			3	5		6	7	
5		3		4		2		1
	1	6		2	8			5
4	7	8	5		3			
1		2	6	8				
								3

Add numbers to the grid on the left until each row, column and diagonal, and every 3x3 square, contain all of the numbers 1-9. The digits in the shaded squares, reading from left to right and top to bottom, reveal our winning number.

For a chance to win **$100 cash,** send your details and the winning number to **zoo@bauer-media.com.au** Make sure you include "**Zoodoku**" and the issue number (it's at the top left of the contents page) in the subject line of your email.

Competition closes 11:59pm on 9/8/2015. Open to Australian Residents. Comp drawn at 2.00pm on 10/8/2015 at ZOO magazine, level 12, 54 Park St, Sydney, NSW 2000. The Promoter is Bauer Media Group, (ABN 18 053 273 546). Authorised under permit numbers NSW Permit No. LTPM/14/01368, ACT Permit No. TP14/04447.

GUESS WHO?

This famous Aussie actor's son, Septimus, narrates Channel 7's *My Kitchen Rules*

Answer the questions below, then take the first letter of each word of the answer and place them in the appropriately numbered squares in the grid

1	2	3	4	5	6	7

8	9	10	11	12

i) Former male stripper who is most famous for playing male stripper Magic Mike (3,10)
ii) The less-famous Hemsworth brother, best known for his role as Gale in *The Hunger Games* series (7,4)
iii) Former *Neighbours* star who had a hit with *Torn* and was married to Daniel Johns for five years (12,2)
iv) UK actor who plays Dr John Thackery in Steven Soderbergh's gruesome TV drama *The Knick* (8,11)
v) Grumpy Scottish tennis player the Poms claim as their own when he wins (9,1)
vi) *Dark Knight* actor who looks like he's been shot in the chin (5,6)

Answer on p.70

PICTURES: ALAMY, GETTY IMAGES

Cosmo TV

Dolly Doctor

Harper's Bazaar TV

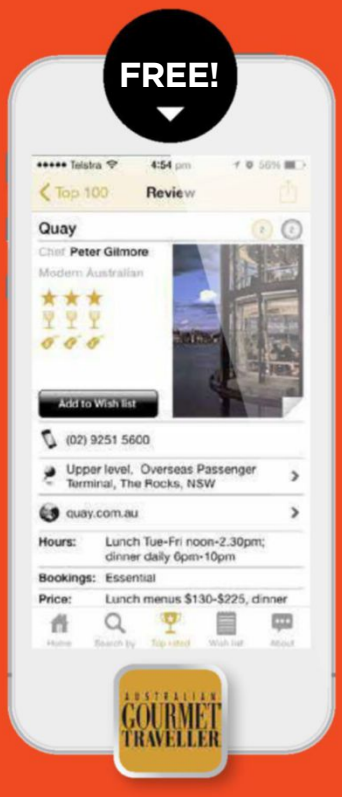

Gourmet Traveller Restaurant Guide 2014

Gourmet Fast

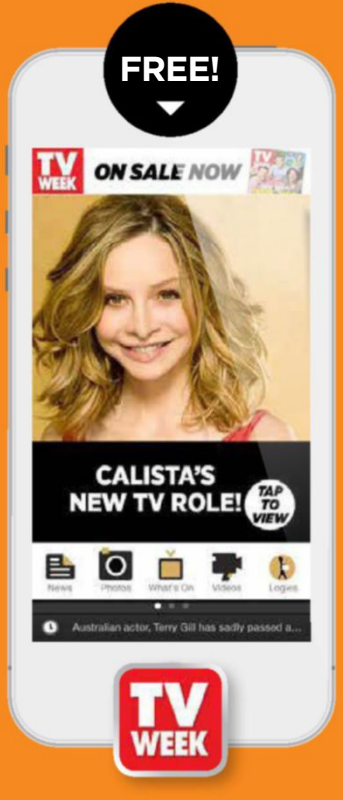

TV Week

Rugby League Week +

Cosmopolitan Australia

GO BEYOND THE PAGES
OF YOUR FAVOURITE MAGAZINES

Download on the App Store

Google play

Apple, the Apple logo and iPad are trademarks of Apple Inc., registered in the U.S. and other countries. App Store is a service mark of Apple Inc. *Excludes Cosmopolitan Magazine.

Get new car advice from the experts – not your nephew.

WhichCar puts the fun back into finding your new car. Enjoy friendly, independent advice from the experts at Australia's ultimate new car comparison site.

whichcar.com.au

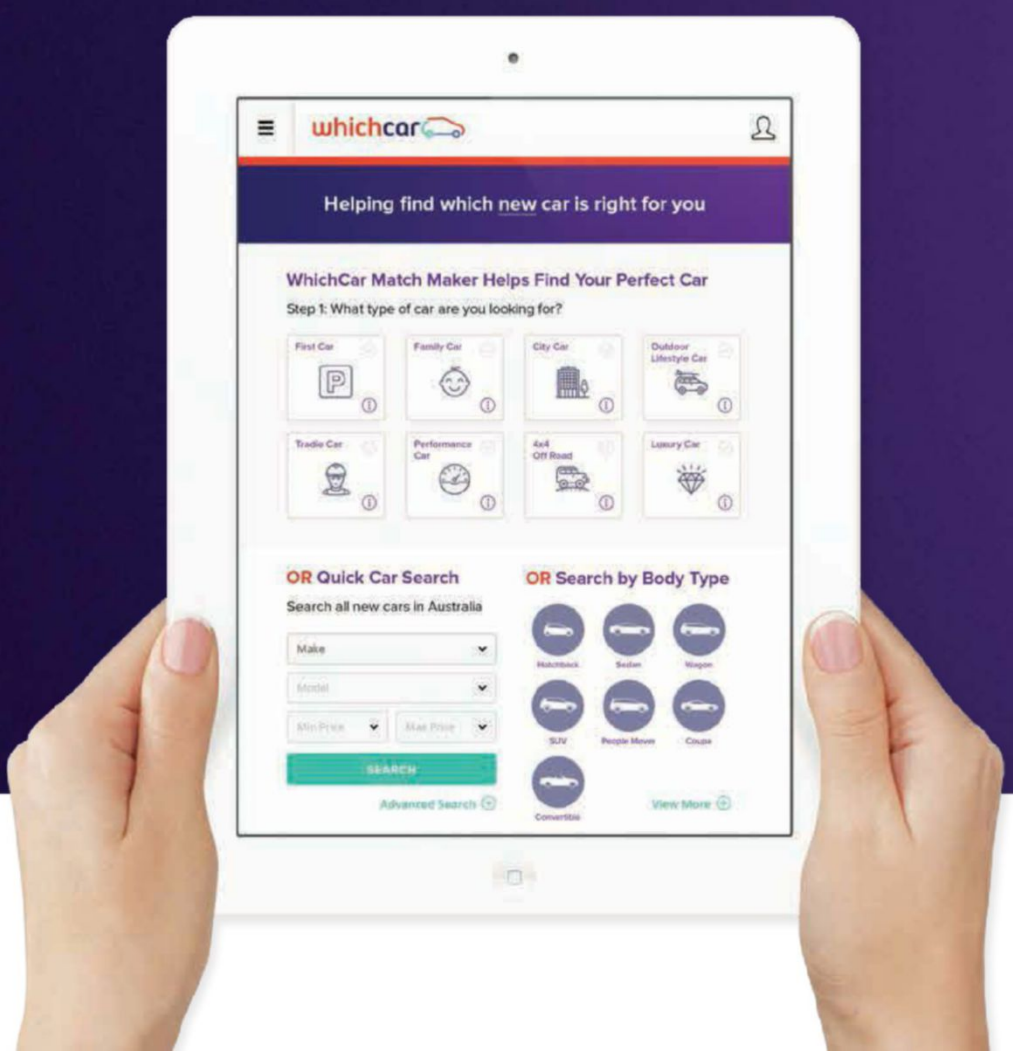

whichcar

PUB AMMO

IMPRESS YOUR MATES WITH THESE ODDBALL FACTS AND FIGURES

6 THINGS TO SAY DOWN THE PUB ABOUT...

POLLIE EXPENSES

Bronwyn Bishop's $5000 helicopter hire isn't the first time a politician has been in hotwater

1 NSW Premier Barry O'Farrell resigned in April 2014 after forgetting he'd been given a $3000 bottle of 1959 Grange by a businessman linked to the notorious Obeid family

2 **Several British MPs were left red-faced, without jobs and, in some cases, jailed after a 2009 expense scandal. Tory Douglas Hogg used taxpayer funds to clear a moat on his estate, and Labour's Jacqui Smith claimed two porno films for her husband. In 2013, British MPs were more likely to have criminal convictions than the public**

3 Japan's Ryutaro Nonomura resigned in April 2014 after a hysterical press conference in which he wailed and thumped the desk, after being unable to produce receipts for $36,300 spent on 195 trips, including 106 to a hot springs resort

4 **A 2013 report on Italian politicians found claims for sex toys, scratchies, truffle tastings and lap dances. One bought a 4WD to travel in a 48-hour snow storm**

5 Ireland's John O'Donoghue made "Helicopters" Bishop look like a novice — he resigned as speaker in 2009 after details of his claims emerged, including $700 on a limo between terminals at Heathrow

6 **Former US congressman Jesse Jackson Jr spent 15 months in jail after blowing $1m of campaign funds on personal spending. He racked up $58,000 on a Rolex watch!**

A brown bear named Wotjek served in the Polish army during World War Two. One of his main tasks was to lift and transport ammunitions

The mosquitoes that carry Malaria to humans are elderly females. Males don't suck blood

The word "alcohol" is inscribed in braille on Japanese beer cans to stop blind people from mistakenly buying them

It's not uncommon for young female athletes to miss some periods because of their intense training regimes

The world's biggest shopping mall, the New South China Mall, was 99 per cent vacant for eight years after its 2005 opening

When McDonald's first launched in Moscow in the 1990s, they had to teach Russian workers how to smile and pretend to be cheerful

A 350-metre-long water slide was set up in central Seoul, South Korea, for the 2015 City Slide Festa

HIGHEST ROBBERY RATES

1	Belgium	1728*
2	Spain	1075
3	Mexico	618
4	Costa Rica	522
5	Brazil	493
6	Chile	468
7	Uruguay	454
8	Trinidad and Tobago	332
9	Panama	264
10	Honduras	227

Source: United Nations Office on Drugs and Crime
* per 100,000 population
Incl. muggings and thefts with violence, but not pick-pocketing

Many doctors in psychiatric hospitals can't distinguish between those with genuine mental illnesses and those who are faking it, according to an influential study

Whale milk is so thick it resembles toothpaste in consistency

NASA has launched its own radio station called Third Rock, with a playlist of alternative rock tunes

***Naked Gun* comedian/actor Leslie Nielsen has a fart joke inscribed on his tombstone**

When a dog looks into its owner's eyes, both experience a spike in their levels of oxytocin, the so-called "love hormone" released during bonding

From 1846 to 1848, the Mexican army had a unit — the Saint Patrick's Battalion — composed mainly of Irish and German immigrants

Founded in 1526, Beretta is the world's oldest gun manufacturer

American fast-food chain Fat Burger sells a Hypocrite Burger, which consists of a veggie patty topped with crispy bacon

TOP 10 MOST AFL GAMES PLAYED FOR ONE CLUB

Source: AFL Tables
*Current players in bold. Figures correct at time of writing

1 Michael Tuck, Hawthorn **426 games**

2 Kevin Bartlett, Richmond **403**

3 Dustin Fletcher, Essendon **400**

4 Brent Harvey, North Melbourne **399**

5 Robert Harvey, St Kilda **383**

6 Simon Madden, Essendon **378**

7 Craig Bradley, Carlton **375**

=8 Adam Goodes, Sydney Swans **364**

=8 Brad Johnson, Western Bulldogs **364**

10 Bruce Doull, Carlton **356**

ZOO

GET FACT!

THIS WEEK: EXTREME COLD

PUB AMMO

IMPRESS YOUR MATES WITH THESE ODDBALL FACTS AND FIGURES

33%

to 73 per cent of hypothermia cases are complicated by booze, according to one report

-89.2°

Celsius: Coldest-ever temperature on Earth, measured at Vostok Station, Antarctica, in 1983

$6.7 BILLION

Damage caused in the US by 2014's "polar vortex", which affected around 200 million Americans

One hour

Survival time in water measuring 10°C

27.2° celsius

Fastest-ever temperature drop, over 15 minutes, recorded in Rapid City, South Dakota, USA, in 1911

120

Approximate number of frozen dead bodies, both climbers and guides, on Mount Everest

18

times: Proportion by which cold weather kills more people than hot weather

31.5 metres

Most snow over a 12-month period, falling at Mount Rainier, Washington, USA, from February 1971 to February 1972

minus 23° celsius

Coldest-ever Australian temperature, recorded at Charlotte Pass, New South Wales, in 1994

2.6

million years: Length of time the Earth has been in an ice age — geologically defined as a period during which the planet has extensive ice sheets

PICTURES: ALAMY, PICTURE MEDIA

Pub Ammo "Guess Who?" answer from page 66: Michael Caton

BUY 5 GET 1 FREE

FREE MAGAZINE

ON SIGN UP!

READER★REWARDS

Get the app. Get the rewards.

Text "Rewards" to **0419 305 231**

Download on the App Store

ANDROID APP ON Google play

For a full list of magazines and newsagents visit **www.readerrewards.com.au**

Free magazine with download of Reader Rewards is only applicable to new users who download and register the Reader Rewards app. Apple and the Apple logo are trademarks of Apple Inc., registered in the U.S. and other countries. App Store is a service mark of Apple Inc. Google Play is a trademark of Google Inc..

“That which does not kill me makes me feel like a beer”

– Friedrich Nietzsche

IN THE ZOO

INTHEZOO.COM.AU